

**NOTICE!!**

**These documents have been scanned!**

**Do not place un-scanned documents beneath this notice!**

**Do not remove this notice from this file!**

GPO Jacket No. 560-102  
Print Order 61540  
Rise Business Services, LLC  
Job=AZ15 5/21/2019



Box Number= AZ15074



Claim Begin-End: AMC453338-AMC453356

**1 Initial Receipt**



AZ15074-23

AMC452850-AMC453499

**United States Department of the Interior**  
**Bureau of Land Management**  
 DIV OF LANDS, MINRLS & ENERGY  
 ONE N CENTRAL AVE  
 PHOENIX, AZ 85004 -4427  
 Phone: 602-417-9200

Receipt

No: 4369818

<b>Transaction #:</b> 4487113	
<b>Date of Transaction:</b> 02/09/2019	
CUSTOMER:	
AUSPIRIT LLC PO BOX 27740 LAS VEGAS,NV 89126-7740 US	

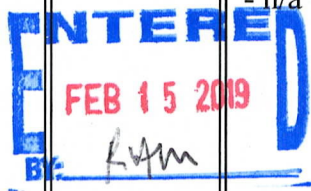
LINE #	QTY	DESCRIPTION	REMARKS	UNIT PRICE	TOTAL
1	19.00	LOCATABLE MINERALS / MINING CLAIMS- NEW,UNADJUD, ONE OR MORE AUTH NOS / NEW MINING CLAIM PROCESSING FEE <b>CASES:</b> AMC453338/\$20.00, AMC453339/\$20.00, AMC453340/\$20.00, AMC453341/\$20.00, AMC453342/\$20.00, AMC453343/\$20.00, AMC453344/\$20.00, AMC453345/\$20.00, AMC453346/\$20.00, AMC453347/\$20.00, AMC453348/\$20.00, AMC453349/\$20.00, AMC453350/\$20.00, AMC453351/\$20.00, AMC453352/\$20.00, AMC453353/\$20.00, AMC453354/\$20.00, AMC453355/\$20.00, AMC453356/\$20.00		- n/a -	380.00
2	19.00	LOCATABLE MINERALS / MINING CLAIMS- NEW,UNADJUD, ONE OR MORE AUTH NOS / NEW MINING CLAIMS LOCATION FEE <b>CASES:</b> AMC453338/\$37.00, AMC453339/\$37.00, AMC453340/\$37.00, AMC453341/\$37.00, AMC453342/\$37.00, AMC453343/\$37.00, AMC453344/\$37.00, AMC453345/\$37.00, AMC453346/\$37.00, AMC453347/\$37.00, AMC453348/\$37.00, AMC453349/\$37.00, AMC453350/\$37.00, AMC453351/\$37.00, AMC453352/\$37.00, AMC453353/\$37.00, AMC453354/\$37.00, AMC453355/\$37.00, AMC453356/\$37.00		- n/a -	703.00
3	19.00	LOCATABLE MINERALS / MINING CLAIMS- NEW,UNADJUD, ONE OR MORE AUTH NOS / NEW MINING CLAIMS MAINTENANCE FEE		- n/a -	2945.00

	<b>CASES:</b> AMC453338/\$155.00, AMC453339/ \$155.00, AMC453340/\$155.00, AMC453341/ \$155.00, AMC453342/\$155.00, AMC453343/ \$155.00, AMC453344/\$155.00, AMC453345/ \$155.00, AMC453346/\$155.00, AMC453347/ \$155.00, AMC453348/\$155.00, AMC453349/ \$155.00, AMC453350/\$155.00, AMC453351/ \$155.00, AMC453352/\$155.00, AMC453353/ \$155.00, AMC453354/\$155.00, AMC453355/ \$155.00, AMC453356/\$155.00		
<b>TOTAL:</b>			<b>\$4,028.00</b>

PAYMENT INFORMATION			
1	AMOUNT:	4028.00	POSTMARKED: N/A
	TYPE:	CHECK	RECEIVED: 02/06/2019
	CHECK NO:	1080	
	NAME:	AUSPIRIT LLC 4730 S FORT APACHE RD STE 300 LAS VEGAS NV 89147 US	

REMARKS

This receipt was generated by the automated BLM Collections and Billing System and is a paper representation of a portion of the official electronic record contained therein.

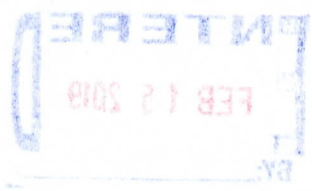

**NOTICE!!**

**These documents have been scanned!**

**Do not place un-scanned documents beneath this notice!**

**Do not remove this notice from this file!**

GPO Jacket No. 560-102  
Print Order 61540  
Rise Business Services, LLC  
Job=AZ15 5/21/2019



Box Number= AZ15074



Claim Begin-End: AMC453338-AMC453356

**2 Correspondence**



AZ15074-23

AMC452850-AMC453499



# United States Department of the Interior



BUREAU OF LAND MANAGEMENT

Arizona State Office

One North Central Avenue, Suite 800

Phoenix, Arizona 85004-4427

[www.blm.gov/az/](http://www.blm.gov/az/)

JUL 08 2020

In Reply Refer To:

3800 (9200) RM

AMC453338

CERTIFIED MAIL - RETURN RECEIPT REQUESTED No. 9214 8901 9403 8315 7797 92

## DECISION

AUSPIRIT LLC	:	This Decision Affects the Claim(s)
10070 WOODLAND VILLAGE DR	:	Shown in the Block Below.
AUSTIN, TX 78750-2238	:	

AMC453338 - AMC453341, AMC453344 - AMC453349  
 SPLIT PALM, SPLIT PALM #1, SPLIT PALM #2, SPLIT PALM #3, SPLIT PALM #6, SPLIT  
 PALM #7, SPLIT PALM #8, SPLIT PALM #9, SPLIT PALM #10, SPLIT PALM #11

**Mining Claim(s) Declared Forfeited**  
**Required Amendment Not Filed**

In accordance with 43 CFR 3830.94, the mining claim(s) listed above are hereby declared forfeited for the reason indicated below.

A Notice requiring that the claim(s) listed above be amended was mailed to the above address by certified mail. The amendment(s) were required to be filed within 30 days of the date the Notice was either received or returned to this office unclaimed or undeliverable. The 30 day timeframe allowed has expired and no amendment(s) were received within the allowed timeframe.

This decision does not relieve you of the liability for reclamation of all areas disturbed by your activities on land encompassed by your mining claim(s) and/or site(s). After you complete the reclamation, you must notify the authorized officer of the appropriate surface managing agency so that the authorized officer may conduct a final site inspection and determine whether you may

be released from liability. If you fail to reclaim the land to the satisfaction of the authorized officer, the surface management agency may cite you for noncompliance under its surface management regulations.

For land administered by the Bureau of Land Management (BLM), if you fail to reclaim the land to the satisfaction of the authorized officer as required in 43 CFR Subpart 3809, the BLM will issue an order of noncompliance under 43 CFR 3809.601(a). If you fail to comply with the noncompliance order, the BLM may take further action under 43 CFR 3809.604. Failure to conduct reclamation is a prohibited act that may subject you to criminal penalties. See 43 CFR 3809.605(h) and 43 CFR 3809.700. If your occupancy has been terminated and you fail to remove structures, material, and equipment, and any personal property in accordance with the regulations in 43 CFR 3715.5-1, the BLM may dispose of the property. In accordance with 43 CFR 3715.5-2, you will remain liable for the costs the BLM incurs in removing and disposing of the property.

### **Appeal Procedures**

This decision may be appealed to the Interior Board of Land Appeals, Office of the Secretary, in accordance with the regulations contained in 43 CFR, Part 4 and the enclosed Form 1842-1. If an appeal is taken, your notice of appeal must be filed in this office (at the above address) within 30 days from receipt of this decision. The appellant has the burden of showing that the decision appealed from is in error.

If you wish to file a petition pursuant to regulation 43 CFR 4.21 (58 FR 4939, January 19, 1993), for a stay of the effectiveness of this decision during the time that your appeal is being reviewed by the Board, the petition for a stay must accompany your notice of appeal. A petition for a stay is required to show sufficient justification based on the standards listed below. Copies of the notice of appeal and petition for a stay must also be submitted to each party named in this decision and to the Interior Board of Land Appeals and to the appropriate Office of the Solicitor (see 43 CFR 4.413) at the same time the original documents are filed with this office. If you request a stay, you have the burden of proof to demonstrate that a stay should be granted.

### **Standards for Obtaining a Stay**

Except as otherwise provided by law or other pertinent regulation, a petition for a stay of a decision pending appeal shall show sufficient justification based on the following standards:

- (1) The relative harm to the parties if the stay is granted or denied,
- (2) The likelihood of the appellant's success on the merits,
- (3) The likelihood of immediate and irreparable harm if the stay is not granted, and
- (4) Whether the public interest favors granting the stay.

If additional information is required, please contact RéAnn Myers at 602-417-9413. Please include your AMC serial number(s) on all correspondence.

A handwritten signature in black ink that reads "Elena Fink". The signature is written in a cursive, flowing style.

Elena Fink  
Deputy State Director  
Lands, Minerals and Energy Division

Enclosure

Date Produced: 07/20/2020

ConnectSuite Inc.:

The following is the delivery information for Certified Mail™/RRE item number 9214 8901 9403 8315 7797 92. Our records indicate that this item was delivered on 07/14/2020 at 01:18 p.m. in AUSTIN, TX 78750. The scanned image of the recipient information is provided below.

Signature of Recipient :

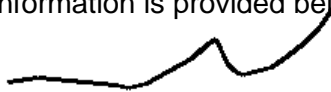

1010-17

Address of Recipient :

1070 W  
W

Thank you for selecting the Postal Service for your mailing needs. If you require additional assistance, please contact your local post office or Postal Service representative.

Sincerely,  
United States Postal Service

The customer reference number shown below is not validated or endorsed by the United States Postal Service. It is solely for customer use.

Customer Reference Number: C2146650.12208218





# United States Department of the Interior



BUREAU OF LAND MANAGEMENT  
Arizona State Office  
One North Central Avenue, Suite 800  
Phoenix, Arizona 85004-4427  
[www.blm.gov/az/](http://www.blm.gov/az/)

MAY 05 2020

In Reply Refer To:  
3800 (9200) RM  
AMC453338

CERTIFIED MAIL - RETURN RECEIPT REQUESTED No. 9214 8901 9403 8311 7690 01

## NOTICE

AUSPIRIT LLC  
10070 WOODLAND VILLAGE DR  
AUSTIN, TX 78750-2238

:  
:  
:

This Notice Affects the Claim(s)  
Shown in the Block Below.

---

AMC453338 - AMC453341, AMC453344 - AMC453349  
SPLIT PALM, SPLIT PALM #1, SPLIT PALM #2, SPLIT PALM #3, SPLIT PALM #6, SPLIT  
PALM #7, SPLIT PALM #8, SPLIT PALM #9, SPLIT PALM #10, SPLIT PALM #11

---

### Mining Claim Location Notice(s) – Amendment(s) Required

Pursuant to Title 43 Code of Federal Regulations (CFR) 3832.1, the Bureau of Land Management (BLM), Arizona State Office, received your notices of location for recording mining claims. In accordance with 43 CFR 3832.12, the claim(s) listed above cannot be accepted as filed and must be amended as noted below.

- A complete metes and bounds description is required. A tie-in to a permanent monument such as a section quarter corner monument was not provided.
- On the 2nd page of the location notices, the drawn in claims are not drawn to scale and appear to overlap each other.
- A topographic map was provided in which the claims are drawn in, but it is very hard to read. We cannot distinguish the actual section lines from other lines on the map.

In accordance with 43 CFR 3832.12 a lode claim must be described by metes and bounds and include a tie to a permanent monument such as a section quarter corner monument. All claim

descriptions must include state, meridian, township, range, section and by aliquot part to the quarter section.

An amendment must be filed for each claim listed above to correct the defects identified. There is a \$15 BLM processing fee for each amendment. The amendment(s) must be received by BLM within 30 days of your receipt of this notice. If the amendment(s) is/are not received within the 30-day timeframe the mining claim(s) will be declared null and void.

If additional information is required, please contact RéAnn Myers at 602-417-9413. Please include your AMC serial number(s) on all correspondence.



Elena Fink  
Deputy State Director  
Lands, Minerals and Energy Division

Enclosure

Date Produced: 05/11/2020

ConnectSuite Inc.:

The following is the delivery information for Certified Mail™/RRE item number 9214 8901 9403 8311 7690 01. Our records indicate that this item was delivered on 05/09/2020 at 12:29 p.m. in AUSTIN, TX 78750. The scanned image of the recipient information is provided below.

Signature of Recipient :

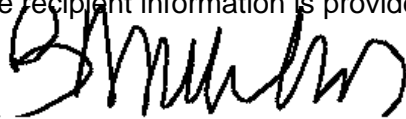
  
5/4/20 019

Address of Recipient :

1070 Woodland  
Village 78756

Thank you for selecting the Postal Service for your mailing needs. If you require additional assistance, please contact your local post office or Postal Service representative.

Sincerely,  
United States Postal Service

The customer reference number shown below is not validated or endorsed by the United States Postal Service. It is solely for customer use.

Customer Reference Number: C2052114.11692714

**NOTICE!!**

**These documents have been scanned!**

**Do not place un-scanned documents beneath this notice!**

**Do not remove this notice from this file!**

GPO Jacket No. 560-102  
Print Order 61540  
Rise Business Services, LLC  
Job=AZ15 5/21/2019



Box Number= AZ15074



Claim Begin-End: AMC453338-AMC453356

**3 Transfers**



AZ15074-23

AMC452850-AMC453499

**NO  
DOCUMENTS  
FOUND**

NO DOCUMENTS FOUND  
NO DOCUMENTS FOUND

**NOTICE!!**

**These documents have been scanned!**

**Do not place un-scanned documents beneath this notice!**

**Do not remove this notice from this file!**

GPO Jacket No. 560-102  
Print Order 61540  
Rise Business Services, LLC  
Job=AZ15 5/21/2019



Box Number= AZ15074



Claim Begin-End: AMC453338-AMC453356

**4 Annual Filings**



AZ15074-23

AMC452850-AMC453499

UNITED STATES  
DEPARTMENT OF THE INTERIOR  
BUREAU OF LAND MANAGEMENT

**MAINTENANCE FEE WAIVER CERTIFICATION**

SEE INSTRUCTIONS ON PAGE 2

509  
*[Handwritten Signature]*

453338

FORM APPROVED  
OMB NO. 1004-0114  
Expires: January 31, 2020

- This small miner waiver is filed for the assessment year beginning on September 1, 2019 and ending on September 1, 2020.
- The undersigned and all related parties owned ten or fewer mining claims, mill, or tunnel sites located and maintained on Federal lands in the United States of America on September 1, 2019.
- The undersigned have performed the assessment work required by law for each mining claim listed prior to filing this waiver and understand that by filing this form, the undersigned must file an affidavit of assessment work with the Bureau of Land Management (BLM) by the December 30th following the filing of this waiver.
- The undersigned understand that if the assessment work obligation has not yet come due under 30 U.S.C. 28 (for those claims in their first assessment year only), a notice of intent to hold reciting this condition must be recorded by the December 30th following the filing of this waiver.
- The undersigned understand that mill and tunnel sites may also be listed on this waiver and be waived from payment of the maintenance fee, and that a notice of intent to hold for these sites is required to be filed with the BLM by the December 30th following the filing of this waiver.
- The undersigned understand and acknowledge that pursuant to 43 U.S.C. 1212 and 18 U.S.C. 1001, the filing or recording of a false, fictitious, or fraudulent document with the BLM may result in a fine of up to \$250,000, a prison term not to exceed five years, or both.
- The mining claims, mill or tunnel sites for which this waiver from payment of the maintenance fees is requested are:

CLAIM OR SITE NAME	BLM RECORDATION SERIAL NUMBER
1. Split Palm ✓	AMC 453338
2. Split Palm #1	AMC 453339
3. Split Palm #2	AMC 453340
4. Split Palm #3	AMC 453341
5. Split Palm #6	AMC 453344
6. Split Palm #7	AMC 453345
7. Split Palm #8	AMC 453346
8. Split Palm #9	AMC 453347
9. Split Palm #10	AMC 453348
10. Split Palm #11	AMC 453349

RECEIVED  
 BLM AZ STATE OFFICE  
 2019 AUG 27 A 9:02  
 PHOENIX, ARIZONA

The owner(s) (claimants) of the above mining claims and sites are:

Paul Van Driessche, Auspirit LLC ✓ *[Signature]*  
(Owner's Name - Please Print) (Owner's Signature)  
 10070 Woodland Village Dr. Austin TX 78750  
(Owner's Mailing Address) (City) (State) (Zip Code)

\_\_\_\_\_  
(Owner's Name - Please Print) (Owner's Signature)  
 \_\_\_\_\_  
(Owner's Mailing Address) (City) (State) (Zip Code)

\_\_\_\_\_  
(Owner's Name - Please Print) (Owner's Signature)  
 \_\_\_\_\_  
(Owner's Mailing Address) (City) (State) (Zip Code)

\_\_\_\_\_  
(Owner's Name - Please Print) (Owner's Signature)  
 \_\_\_\_\_  
(Owner's Mailing Address) (City) (State) (Zip Code)

AC 483 (Owner's Signature)  
**ENTERED INTO COMPUTER**  
(City) (State) (Zip Code)

# 4545945 *[Handwritten]*

**NOTICE!!**

**These documents have been scanned!**

**Do not place un-scanned documents beneath this notice!**

**Do not remove this notice from this file!**

GPO Jacket No. 560-102  
Print Order 61540  
Rise Business Services, LLC  
Job=AZ15 5/21/2019



Box Number= AZ15074



Claim Begin-End: AMC453338-AMC453356

**5 Miscellaneous**



AZ15074-23

AMC452850-AMC453499



**NO  
DOCUMENTS  
FOUND**

NO DOCUMENTS FOUND  
NO DOCUMENTS FOUND

**NOTICE!!**

**These documents have been scanned!**

**Do not place un-scanned documents beneath this notice!**

**Do not remove this notice from this file!**

GPO Jacket No. 560-102  
Print Order 61540  
Rise Business Services, LLC  
Job=AZ15 5/21/2019



Box Number= AZ15074



Claim Begin-End: AMC453338-AMC453356

**6 Location Notices-Amendments and Supporting Documents**



AZ15074-23

AMC452850-AMC453499

# MINING CLAIM STATUS REPORT

Data Entered: 2/15/19 Ram

MTP Checked By: 02/15/19 Ram  
GEO Checked By: 02/15/19 Ram

LEAD SERIAL NUMBER: AMC 453338 thru AMC 453356

### NUMBER OF CLAIMS & TYPE:

19 LODE  
\_\_\_\_ PLACER  
\_\_\_\_ ASSOCIATION PLACER  
\_\_\_\_ MILL SITE  
\_\_\_\_ TUNNEL SITE

### CHARGES:

Processing Fee @ \$20 = \$ 380  
Location Fee @ \$37 = \$ 703  
Maintenance Fee @ \$155 = \$ 2,945  
Add'l Maint Fee for Assoc Placer = \$ \_\_\_\_\_  
SUBTOTAL \$ \_\_\_\_\_  
Other Fees \$ \_\_\_\_\_  
Other Fees \$ \_\_\_\_\_  
TOTAL \$ 4,028

TOTAL ACREAGE: \_\_\_\_\_ Per Claim  
(Placer Only)

NUMBER OF LOCATORS: \_\_\_\_\_

DOCUMENTS RECEIVED VIA: Over-the-Counter [ ] Mail [ A ] TIMELY FILED: Yes [ A ] No [ ]

LEGAL DESCRIPTION: T 9N R 17W SEC \_\_\_\_\_  
T \_\_\_\_\_ R \_\_\_\_\_ SEC \_\_\_\_\_  
T \_\_\_\_\_ R \_\_\_\_\_ SEC \_\_\_\_\_  
T \_\_\_\_\_ R \_\_\_\_\_ SEC \_\_\_\_\_  
T \_\_\_\_\_ R \_\_\_\_\_ SEC \_\_\_\_\_

BLM [ ] FOREST SERVICE [ ] \_\_\_\_\_ SUBJ TO PL 359: Yes [ ] No [ ]  
WILDERNESS AREA [ ] \_\_\_\_\_

SPLIT ESTATE: N/A [ ] SX [ ] PX [ ] OTHER [ ] \_\_\_\_\_  
SRHA [ ] Was proper Notice filed if located on SHRA Land? Yes [ ] No [ ]

RECONVEYED MINERALS ON BLM LAND REQUIRE OPENING ORDER FROM 1944 TO 1993:  
Open to Entry On \_\_\_\_\_ N/A [ ]

COMMENTS/STATUS: VOID [ ] PARTIALLY VOID [ ] PVT MINERALS [ ] WITHDRAWN LANDS [ ]  
OTHER [ ] \_\_\_\_\_

[ ] Claimant acknowledges that portions of the following claim(s) site(s) may be void or voidable.

Printed Name of Claimant \_\_\_\_\_ Signature of Claimant \_\_\_\_\_

\*\*\*\*\*FINAL ADJUDICATION\*\*\*\*\*

DATE \_\_\_\_\_ INITIALS \_\_\_\_\_

AMC 453338

When recorded turn to:  
Paul Van Driessche  
10070 Woodland Village Dr.  
Austin, Texas 78750



2018-00008  
Page 1 of 3-03808  
SHELLY D BAKER, RECORDER  
OFFICIAL RECORDS OF LA PAZ COUNTY, AZ  
11-19-2018 12:25 PM Recordings Fee \$10.00

**COPY**

**LOCATION NOTICE FOR LODE MINING CLAIM**

Amendment BLM Serial # \_\_\_\_\_

NOTICE IS HEREBY GIVEN that the SPLIT PALM  
\_\_\_\_\_ lode mining claim has been located

by AUSPIRIT, LLC whose current mailing  
address is P.O. Box 27740  
LAS VEGAS, NV 89124

RECEIVED  
BLM AZ STATE OFFICE  
2019 FEB -6 P 2:02  
PHOENIX, ARIZONA  
BLM  
Date  
Stamp

The general course of this claim is EAST - WEST and it is situated in LA PAZ  
County, Arizona. This claim is 1500 feet in length and 600 feet in width.

20.66 Total Claim Acreage. This claim runs from the location monument on which this location notice  
is posted on the centerline of the claim approximately 300 feet in a E direction to the EAST  
end line and 200 feet in a W direction to the WEST end line. This claim is marked by six  
monuments, one at each corner and one at the center of each end line of the claim.

The location monument on which this notice is posted is situated within Section 9, Township 9  
NORTH Range 17 WEST, Gila Salt River Base and Meridian, Arizona and this claim encompasses portions  
of the following quarter section(s), section(s), Township(s) and Range(s) SE 1/4, SW 1/4, S 1/2  
SEC 9, T9N, R17W

Gila Salt River Base and Meridian, Arizona.

The locality of this claim with reference to some natural object or permanent monument and additional information  
(if any) concerning its locality are as follows: BEGINNING AT NE CORNER SP #1. THENCE 270° W 75'  
TO SE CORNER. THENCE 90° N 600' TO NE CORNER. THENCE 90° W 1500' TO NW CORNER. THENCE  
90° S 600' TO SW CORNER. THENCE 90° E 1425' TO START. The above information is shown on the attached map.

DATED AND POSTED on the ground this 14<sup>th</sup> day of November, 2018.

LOCATOR(s)  AGENT

Print Name(s) Paul Van Driessche

Signature(s) Paul Van Driessche

Form MCF100  
Revised July 2014

AMC453338

**MINING CLAIM MAP**

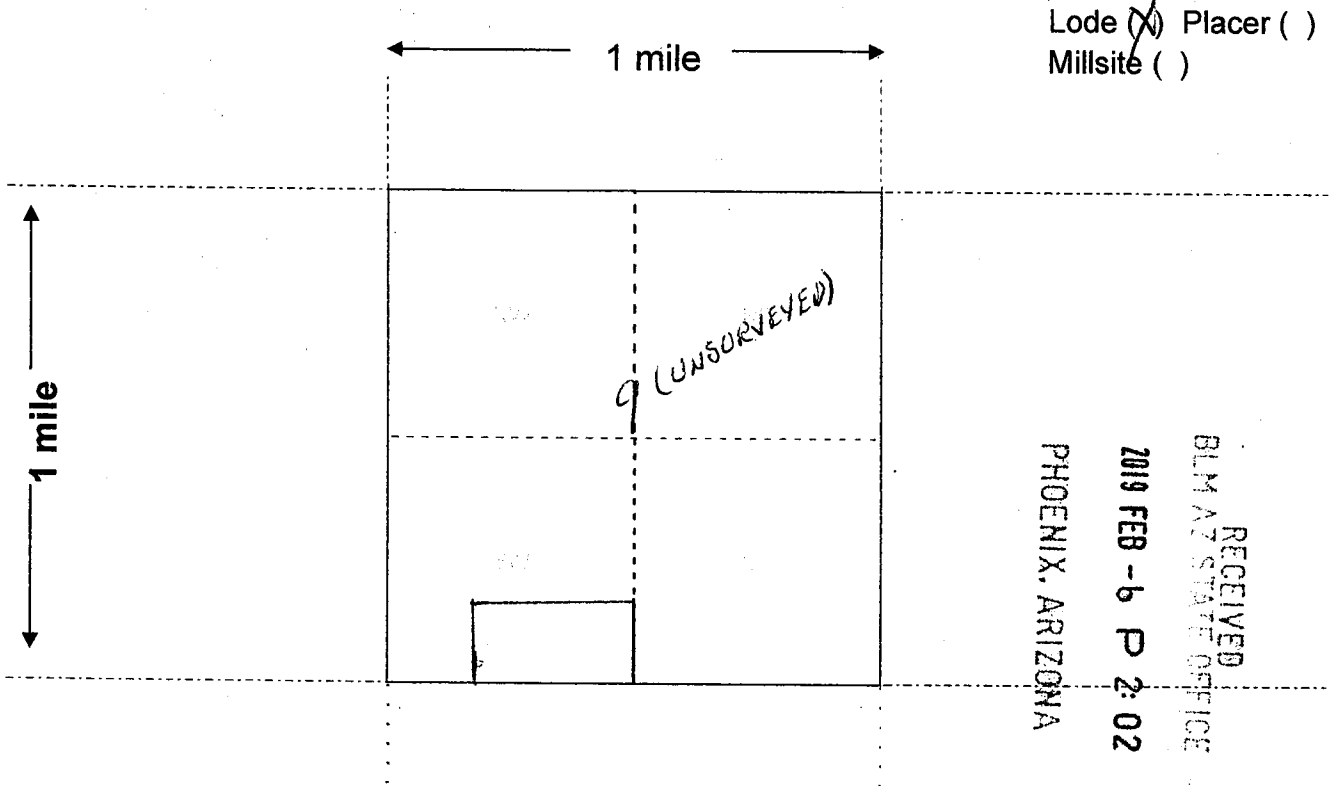

Scale: 1" = 2000 feet

1. The above map depicts the SPLIT PALM mining claim, which is located in Section (s) 9, Township 9 NORTH, Range 17 WEST, Gila and Salt River Base and Meridian, LA PAZ County, Arizona. Total claim acreage is 20.66

2. The type of corner and location monuments used are as follows: STONE MONUMENTS AT EACH CORNER. STONE MONUMENT AT P.O.P. WITH LOCATION NOTICE ATTACHED.

3. The bearings and distances in degrees and feet between claim corners and to a public land survey monument are as depicted on the map.

4. If the claim is a placer or millsite claim with exterior limits conforming to legal subdivisions of the public survey, provide a legal description of the claim \_\_\_\_\_

RECEIVED  
BLM AZ STATE OFFICE  
PHOENIX, ARIZONA  
2019 FEB - 6 P 2:02

AMC453338

AMC453338

RECEIVED  
BLM AZ STATE OFFICE

2019 FEB -6 P 2:02

PHOENIX, ARIZONA

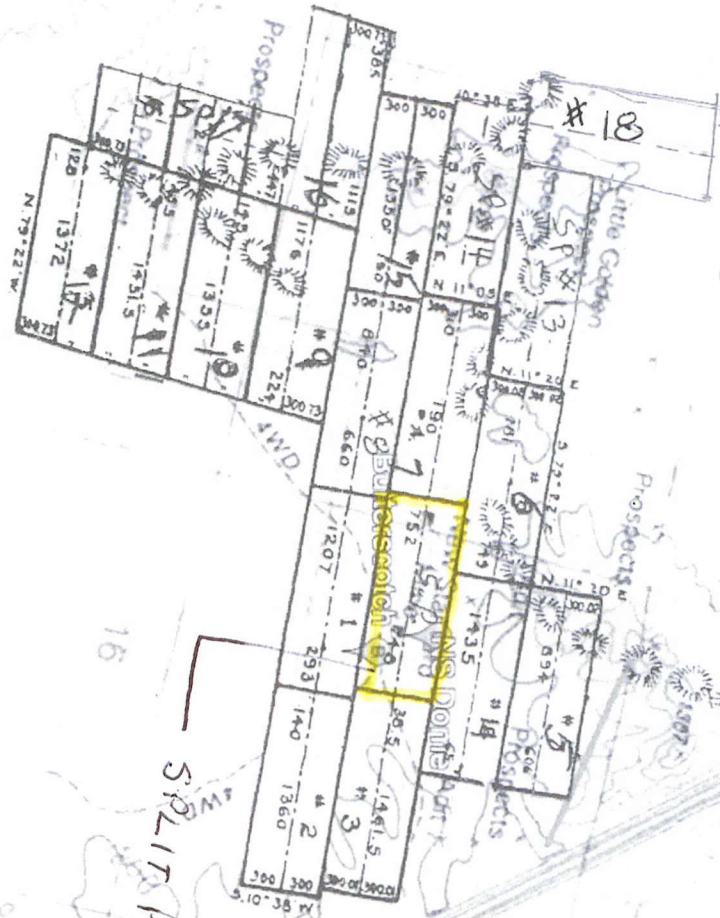

RESTRICTED

RESTRICTED

Prospect

TRANSMISSION LINES

ABOVEGROUND

LODE CLAIM: 20.66 ACRES

BY: AUSPIRT, LLC  
P.O. BOX 27740  
PHOENIX, AZ 85028

When recorded return to:

Paul Van Driessche  
10070 Woodland Village Dr.  
Austin, Texas 78750



2018-01-19  
Page 1 of 3  
SHELLY D BAKER, RECORDER  
OFFICIAL RECORDS OF LA PAZ COUNTY, AZ  
11-19-2018 12:25 PM Recording Fee \$10.00

**LOCATION NOTICE FOR LODE MINING CLAIM**

Amendment BLM Serial # \_\_\_\_\_

NOTICE IS HEREBY GIVEN that the SPLIT PALM #1  
\_\_\_\_\_ lode mining claim has been located  
by AUSPIRIT, LLC whose current mailing  
address is P.O. Box 27740  
LAS VEGAS, NV. 89126

RECEIVED  
BLM AZ STATE OFFICE  
2019 FEB - 6 P 2:02  
PHOENIX, ARIZONA  
BLM  
Date  
Stamp

The general course of this claim is EAST - WEST and it is situated in LA PAZ

County, Arizona. This claim is 1500' feet in length and 600' feet in width.

20.66 Total Claim Acreage. This claim runs from the location monument on which this location notice  
is posted on the centerline of the claim approximately 300' feet in a NE direction to the EAST  
end line and 600 feet in a SW direction to the WEST end line. This claim is marked by six  
monuments, one at each corner and one at the center of each end line of the claim.

The location monument on which this notice is posted is situated within Section 16, Township 9  
North, Range 17 WEST, Gila Salt River Base and Meridian, Arizona and this claim encompasses portions  
of the following quarter section(s), section(s), Township(s) and Range(s) NW 1/4, NE 1/4, N 1/2 SEC 16  
AND SW 1/4, SE 1/4, S 1/2 SEC 9 UNSURVEYED, T 9 N, R 17 W

Gila Salt River Base and Meridian, Arizona.

The locality of this claim with reference to some natural object or permanent monument and additional information  
(if any) concerning its locality are as follows: BEGINNING AT BLM CADASTRAL SEC 9/16 MARKER, TO P.O.D.  
THENCE 750' E TO EAST END LINE. THENCE NORTH 300' TO NE CORNER. THENCE 1500'  
WEST TO NW CORNER. THENCE 600' TO SW CORNER. THENCE 1500' TO NE CORNER  
The above information is shown on the attached map.

DATED AND POSTED on the ground this 14<sup>th</sup> day of November, 2018.

LOCATOR(s)  AGENT

Print Name(s) Paul Van Driessche

Signature(s) Paul Van Driessche

Form MCF100  
Revised July 2014

AMC453339

**MINING CLAIM MAP**

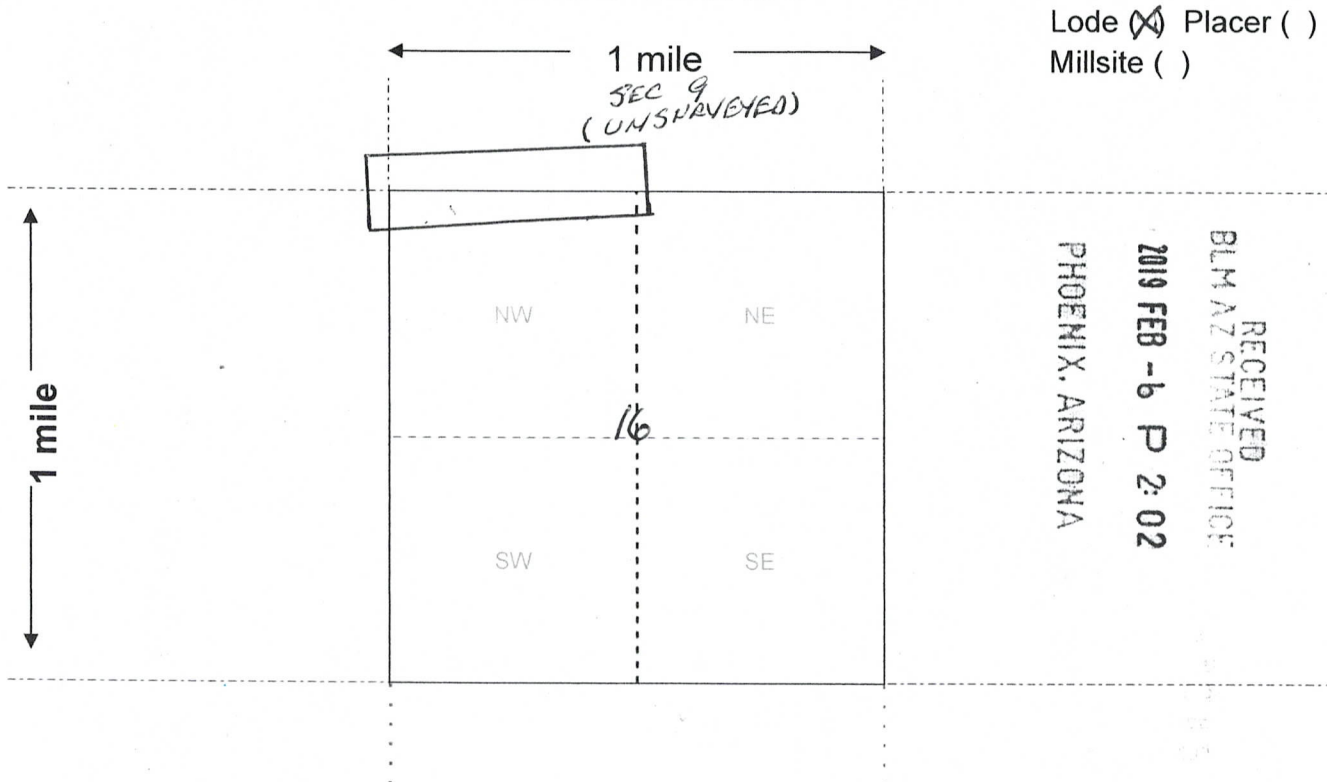

Scale: 1" = 2000 feet



1. The above map depicts the SPLIT PALM #1 mining claim, which is located in Section (s) 16 & 9, Township 9 NORTH, Range 17 WEST, Gila and Salt River Base and Meridian, LA PAZ County, Arizona. Total claim acreage is 20.66
2. The type of corner and location monuments used are as follows: STONE MONUMENTS AT EACH CORNER, STONE MONUMENT AT POINT OF DISCOVERY WITH LOCATION NOTICE
3. The bearings and distances in degrees and feet between claim corners and to a public land survey monument are as depicted on the map.
4. If the claim is a placer or millsite claim with exterior limits conforming to legal subdivisions of the public survey, provide a legal description of the claim \_\_\_\_\_

AMC453339

Form MCF100a  
Revised July 2014





18

PHOENIX, ARIZONA

RECEIVED  
BLM AZ STATE OFFICE  
2019 FEB - 6 P 2: 02

AMC453330

LODE CLAIM - 20.66 ACRES  
SPLIT PALM #1

BY: AUSPIRIT, LLC  
P.O. BOX 27740

When recorded return to:  
Paul Van Driessche  
10070 Woodland Village Dr.  
Austin, Texas 78750

2018-02-10  
Page 1 of 3  
SHELLY D BAKER, RECORDER  
OFFICIAL RECORDS OF LA PAZ COUNTY, AZ  
11-19-2018 12:25 PM Recording Fee \$10.00

**LOCATION NOTICE FOR LODE MINING CLAIM**

Amendment BLM Serial # \_\_\_\_\_

NOTICE IS HEREBY GIVEN that the SPLIT PALM #2  
\_\_\_\_\_ lode mining claim has been located

by AUSPIRIT, LLC whose current mailing  
address is P.O. BOX 27740  
LAS VEGAS, NV. 89126

The general course of this claim is EAST - WEST and it is situated in LA PAZ  
County, Arizona. This claim is 1500 feet in length and 600 feet in width.

20.66 Total Claim Acreage. This claim runs from the location monument on which this location notice  
is posted on the centerline of the claim approximately 300 feet in a NE direction to the EAST  
end line and 1200 feet in a SW direction to the WEST end line. This claim is marked by six  
monuments, one at each corner and one at the center of each end line of the claim.

The location monument on which this notice is posted is situated within Section 9, Township 9  
NORTH, Range 17 WEST, Gila Salt River Base and Meridian, Arizona and this claim encompasses portions  
of the following quarter section(s), section(s), Township(s) and Range(s) SW 1/4, SE 1/4, S 1/2  
SEC 9 (UNSUBDIVIDED), T 9 N, R 17 W

Gila Salt River Base and Meridian, Arizona.

The locality of this claim with reference to some natural object or permanent monument and additional information  
(if any) concerning its locality are as follows: BEGINNING AT W END LINE, THENCE 90° 300' TO SW CORNER  
THENCE 90° 1500' TO SE CORNER. THENCE 90° 600' TO NE CORNER. THENCE 90° 1500' TO NW CORNER  
THENCE 90° 600' TO RETURN SW CORNER The above information is shown on the attached map.

DATED AND POSTED on the ground this 14<sup>th</sup> day of November, 2018.

LOCATOR(s)  AGENT

Print Name(s) Paul Van Driessche

Signature(s) Paul Van Driessche

RECEIVED  
BLM AZ STATE OFFICE  
2019 FEB - 6 P 2 02  
PHOENIX, ARIZONA  
BLM  
Date  
Stamp

AMC453340

**MINING CLAIM MAP**

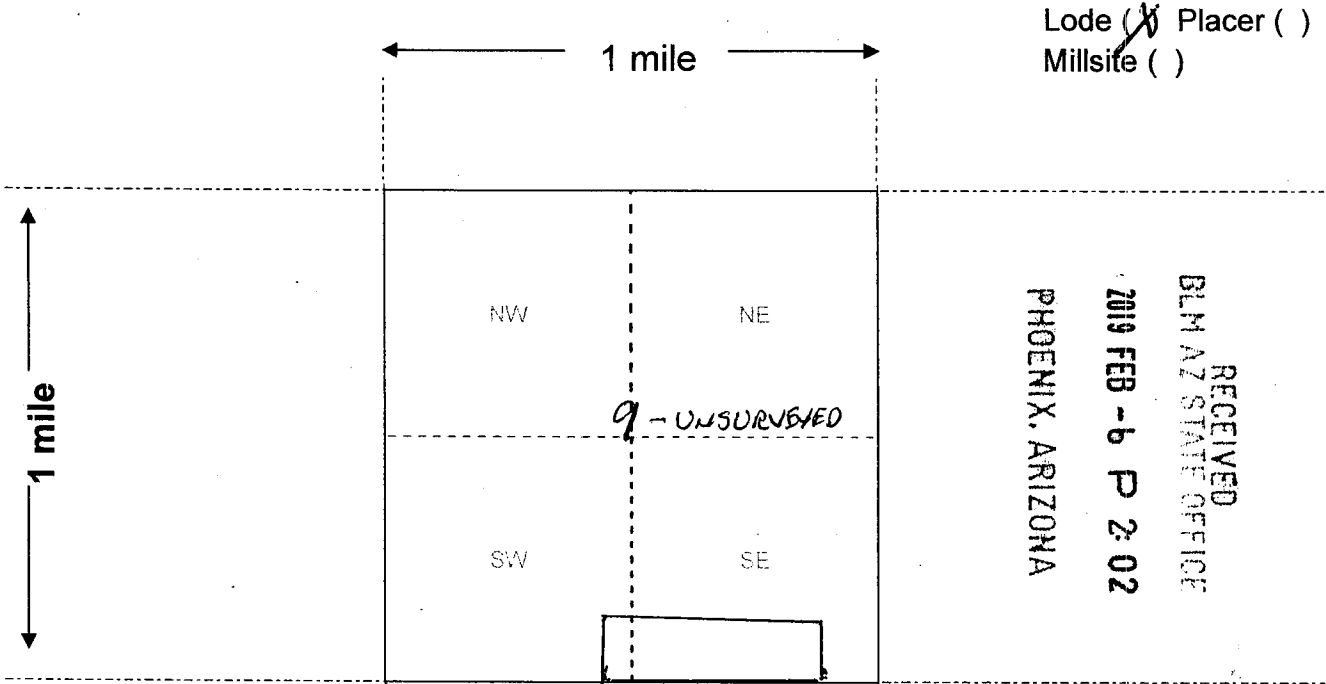

Lode (  ) Placer ( )  
Millsite ( )

Scale: 1" = 2000 feet



- The above map depicts the SPLIT PALM #2 mining claim, which is located in Section (s) 9, Township 9 NORTH, Range 17 WEST, Gila and Salt River Base and Meridian, LA PAZ County, Arizona. Total claim acreage is 20.66
- The type of corner and location monuments used are as follows: STONE MONUMENTS AT EACH CORNER. STONE MONUMENT AT P.O.D. WITH LOCATION NOTICE.
- The bearings and distances in degrees and feet between claim corners and to a public land survey monument are as depicted on the map.
- If the claim is a placer or millsite claim with exterior limits conforming to legal subdivisions of the public survey, provide a legal description of the claim \_\_\_\_\_

AMC453340

Form MCF100a  
Revised July 2014

AMC453340

RECEIVED  
BLM AZ STATE OFFICE  
2019 FEB - 6 P 2:02

PHOENIX, ARIZONA



RESTRICTED  
RESTRICTED  
RESTRICTED

LODE CLAIM - 20.66 ACRES  
SPLIT PALM #2

BY: AUSPIRI, LLC  
P.O. BOX 27740

When recorded return to:  
Paul Van Driessche  
10070 Woodland Village Dr.  
Austin, Texas 78750



2018-03611  
Page 1 of 3  
SHELLY D BAKER, RECORDER  
OFFICIAL RECORDS OF LA PAZ COUNTY, AZ  
11-19-2018 12:25 PM Recording Fee \$10.00

**LOCATION NOTICE FOR LODE MINING CLAIM**

Amendment BLM Serial # \_\_\_\_\_

NOTICE IS HEREBY GIVEN that the SPLIT PALM #3

\_\_\_\_\_ lode mining claim has been located

by AUSPIRIT, LLC whose current mailing

address is P.O. BOX 27740

LAS VEGAS, NV. 89126

RECEIVED  
BLM AZ STATE OFFICE  
2019 FEB -6 P 2:03  
PHOENIX, ARIZONA  
BLM  
Date  
Stamp

The general course of this claim is EAST - WEST and it is situated in LA PAZ  
County, Arizona. This claim is 1500 feet in length and 600 feet in width.

20.66 Total Claim Acreage. This claim runs from the location monument on which this location notice  
is posted on the centerline of the claim approximately 300 feet in a NE direction to the EAST  
end line and 1200 feet in a SW direction to the WEST end line. This claim is marked by six  
monuments, one at each corner and one at the center of each end line of the claim.

The location monument on which this notice is posted is situated within Section 9, Township 9

NORTH, Range 17 WEST, Gila Salt River Base and Meridian, Arizona and this claim encompasses portions  
of the following quarter section(s), section(s), Township(s) and Range(s) NW 1/4, NE 1/4, SE 1/4 & NE 1/4  
SW 1/4, S 1/2 SEC 9 (UNSURVEYED), T 9N, R 17W

Gila Salt River Base and Meridian, Arizona.

The locality of this claim with reference to some natural object or permanent monument and additional information  
(if any) concerning its locality are as follows: BEGINNING AT E END LINE OF SP #1 THENCE 90° E 1400' TO  
SE CORNER. THENCE 90° N 600' TO NE CORNER. THENCE 90° W 1500' TO NW CORNER. THENCE 90° S TO SW CORNER.

THENCE RETURNING 90° E 100' TO START The above information is shown on the attached map.

DATED AND POSTED on the ground this 14<sup>th</sup> day of November, 2018.

LOCATOR(s)  AGENT

Print Name(s) Paul Van Driessche

Signature(s) Paul Van Driessche

AMC453341

Form MCF100  
Revised July 2014

**MINING CLAIM MAP**

Lode (X) Placer ( )  
Millsite ( )

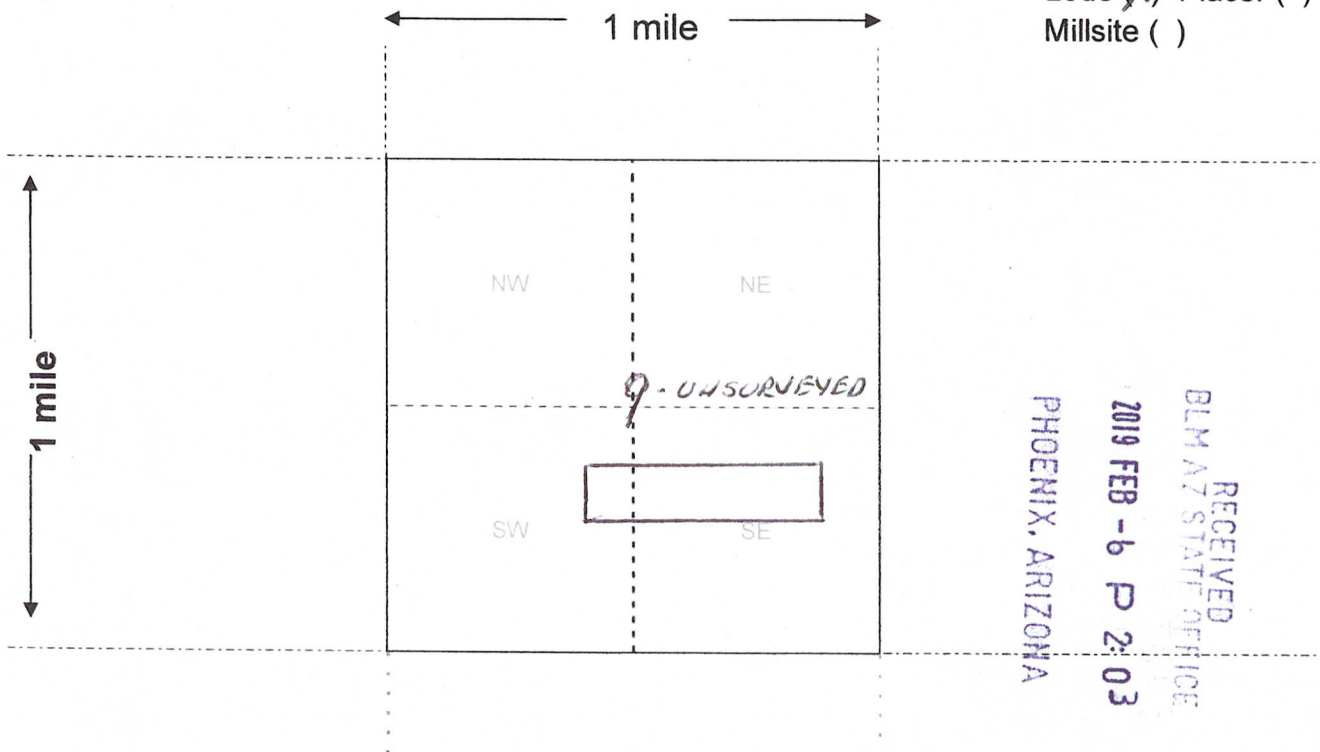

RECEIVED  
BLM AT STATE OFFICE  
2019 FEB - 6 P 2:03  
PHOENIX, ARIZONA

Scale: 1" = 2000 feet



1. The above map depicts the SPLIT PALM #3 mining claim, which is located in Section (s) 9, Township 9 NORTH, Range 17 WEST, Gila and Salt River Base and Meridian, LA PAZ County, Arizona. Total claim acreage is 20.66

2. The type of corner and location monuments used are as follows: STONE MONUMENTS AT EACH CORNER. STONE MONUMENT AT P.O.D WITH LOCATION NOTE

3. The bearings and distances in degrees and feet between claim corners and to a public land survey monument are as depicted on the map.

4. If the claim is a placer or millsite claim with exterior limits conforming to legal subdivisions of the public survey, provide a legal description of the claim \_\_\_\_\_

AMC453341

Form MCF100a  
Revised July 2014

AMC4533411

18

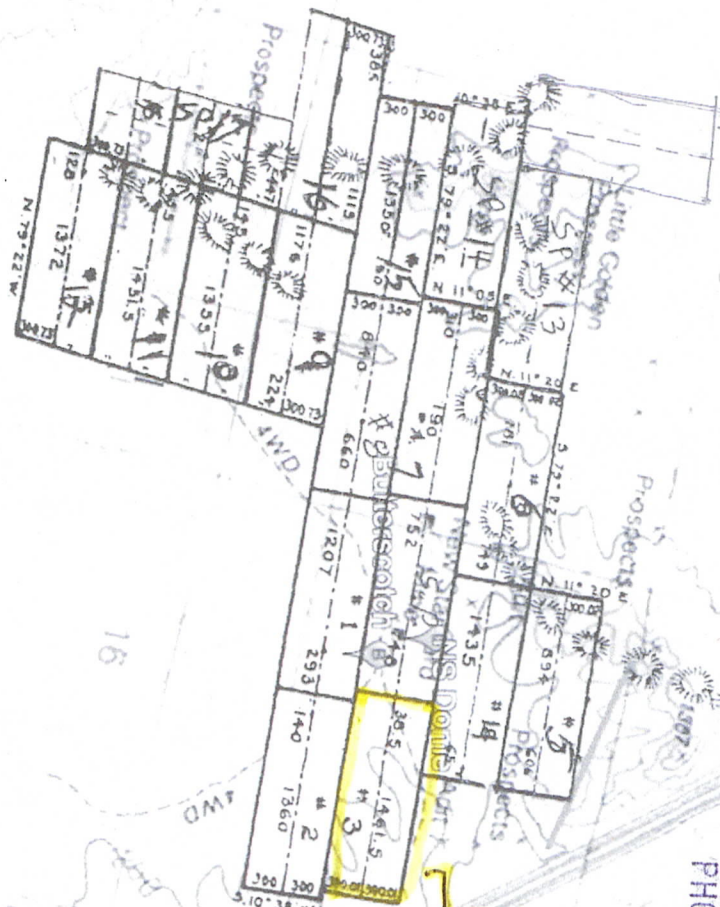

PHOENIX, ARIZONA

2019 FEB - 6 P 2:03

RECEIVED  
BLM AZ STATE OFFICE

SPLIT PALM #3

RESTRICTED  
RESTRICTED  
RESTRICTED  
RESTRICTED

TRANSMISSION  
LINES

ABOVEGROUND

LODR CLAIM - 20.66 ACRES  
SPLIT PALM #3

BY: AUSIPIT, LLC  
P.O. Box 777110

When recorded return to:

Paul Van Driessche  
10070 Woodland Village Dr.  
Austin, Texas 78750

2018-01-12

Page 1 of 3

SHELLY D BAKER, RECORDER

OFFICIAL RECORDS OF LA PAZ COUNTY, AZ

11-19-2018 12:25 PM Recording Fee \$10.00

LOCATION NOTICE FOR LODE MINING CLAIM

Amendment BLM Serial # \_\_\_\_\_

NOTICE IS HEREBY GIVEN that the SPLIT PALM #4  
\_\_\_\_\_ lode mining claim has been located  
by AUSPIRIT, LLC whose current mailing  
address is P.O. Box 27740  
LAS VEGAS, NV 89126

BLM  
Date  
Stamp

RECEIVED  
BLM AZ STATE OFFICE  
2019 FEB - 6 P 2:03  
PHOENIX, ARIZONA

The general course of this claim is EAST - WEST and it is situated in LA PAZ  
County, Arizona. This claim is 1500 feet in length and 600 feet in width.

20.66 Total Claim Acreage. This claim runs from the location monument on which this location notice  
is posted on the centerline of the claim approximately 300 feet in a NE direction to the EAST  
end line and 1200 feet in a SW direction to the WEST end line. This claim is marked by six  
monuments, one at each corner and one at the center of each end line of the claim.

The location monument on which this notice is posted is situated within Section 9, Township 9  
N, Range 17 W, Gila Salt River Base and Meridian, Arizona and this claim encompasses portions  
of the following quarter section(s), section(s), Township(s) and Range(s) NW 1/4, SE 1/4 & NW 1/4 - NE 1/4  
5 1/2, SEC 9, T9N, R17W

Gila Salt River Base and Meridian, Arizona.

The locality of this claim with reference to some natural object or permanent monument and additional information  
(if any) concerning its locality are as follows: BEGINNING AT NW CORNER SP #3, THENCE 90° E 400' TO SE CORNER  
THENCE 90° N 600' TO NE CORNER. THENCE 90° W 1500' TO NW CORNER. THENCE 90° S 600' TO SW CORNER  
THENCE 90° E 1100' TO START The above information is shown on the attached map.

DATED AND POSTED on the ground this 14<sup>th</sup> day of November, 2018.

LOCATOR(s)  AGENT

Print Name(s) Paul Van Driessche

Signature(s) Paul Van Driessche

Form MCF100  
Revised July 2014

AMC453342



**MINING CLAIM MAP**

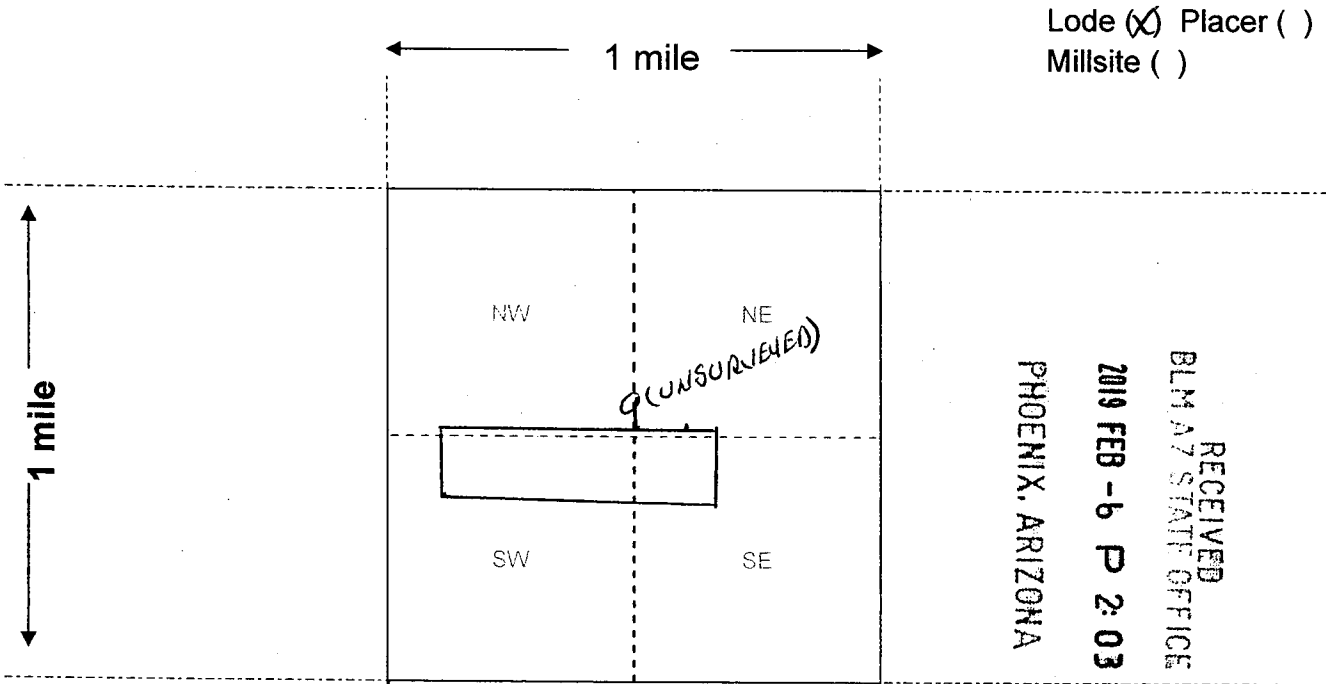

Scale: 1" = 2000 feet



1. The above map depicts the SPLIT PALM #4 LODE mining claim, which is located in Section (s) 9, Township 9 NORTH, Range 17 WEST, Gila and Salt River Base and Meridian, LA PAZ County, Arizona. Total claim acreage is 20.66

2. The type of corner and location monuments used are as follows: STONE MONUMENTS AT EACH CORNER. STONE MONUMENT AT P.D.D. WITH LOCATION NOTICE ATTACHED

3. The bearings and distances in degrees and feet between claim corners and to a public land survey monument are as depicted on the map.

4. If the claim is a placer or millsite claim with exterior limits conforming to legal subdivisions of the public survey, provide a legal description of the claim \_\_\_\_\_

Form MCF100a  
Revised July 2014

This form is available from the Arizona Geology Survey and may be reproduced.

AMG453342

AMC453342

RECEIVED  
BLM AZ STATE OFFICE  
2019 FEB -6 P 2:03

PHOENIX, ARIZONA

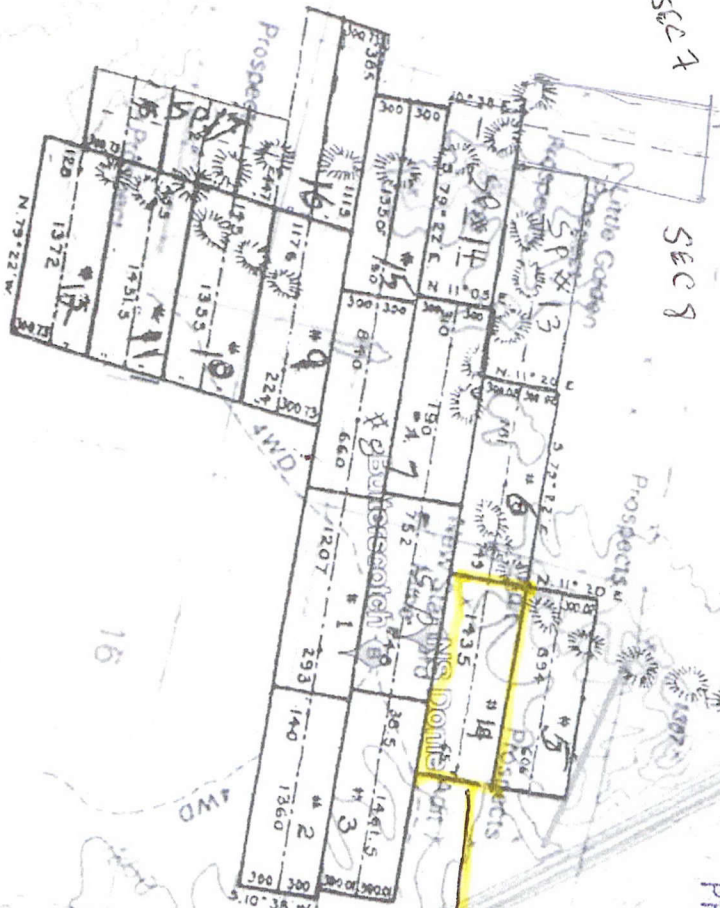

RESTRICTED  
RESTRICTED  
RESTRICTED  
RESTRICTED

LODE CLAIM - 20.66 ACRES  
SPLIT CLAIM # 11

BY: AUSPIRT, LLC  
P.O. BOX 27740

When recorded return to:  
Paul Van Driessche  
10070 Woodland Village Dr.  
Austin, Texas 78750

2018-00813  
Page 1 of 3  
SHELLY D BAKER, RECORDER  
OFFICIAL RECORDS OF LA PAZ COUNTY, AZ  
11-19-2018 12:25 PM Recordings Fee \$10.00

**LOCATION NOTICE FOR LODE MINING CLAIM**

Amendment BLM Serial # \_\_\_\_\_

NOTICE IS HEREBY GIVEN that the SPLIT PALM #5  
\_\_\_\_\_ lode mining claim has been located  
by AUSPIRIT, LLC whose current mailing  
address is P.O. Box 27740  
LAS VEGAS, NV. 89126

RECEIVED  
BLM AZ STATE OFFICE  
2019 FEB - 6 P 2:03  
PHOENIX, ARIZONA  
BLM  
Date  
Stamp

The general course of this claim is EAST - WEST and it is situated in LA PAZ  
County, Arizona. This claim is 1500 feet in length and 600 feet in width.

20.66 Total Claim Acreage. This claim runs from the location monument on which this location notice  
is posted on the centerline of the claim approximately 300 feet in a NE direction to the EAST  
end line and 1200 feet in a SW direction to the WEST end line. This claim is marked by six  
monuments, one at each corner and one at the center of each end line of the claim.

The location monument on which this notice is posted is situated within Section 9, Township 9  
N, Range 17 W, Gila Salt River Base and Meridian, Arizona and this claim encompasses portions  
of the following quarter section(s), section(s), Township(s) and Range(s) SW 1/4, NE 1/4 & NE 1/4 - NW 1/4,  
N 1/2 SEC 9, T 9N, R 17W

Gila Salt River Base and Meridian, Arizona.

The locality of this claim with reference to some natural object or permanent monument and additional information  
(if any) concerning its locality are as follows: BEGINNING AT THE NW CORNER SP 44, THENCE 90° 600' TO THE  
NE CORNER. THENCE 90° 1500' W TO NW CORNER. THENCE 90° 600' S TO SW CORNER.  
THENCE 90° 1500' E TO SE CORNER, BEGINNING The above information is shown on the attached map.

DATED AND POSTED on the ground this 14<sup>th</sup> day of November, 2018.

LOCATOR(s)  AGENT

Print Name(s) Paul Van Driessche

Signature(s) Paul Van Driessche

AMC453343

**MINING CLAIM MAP**

Lode (X) Placer ( )  
Millsite ( )

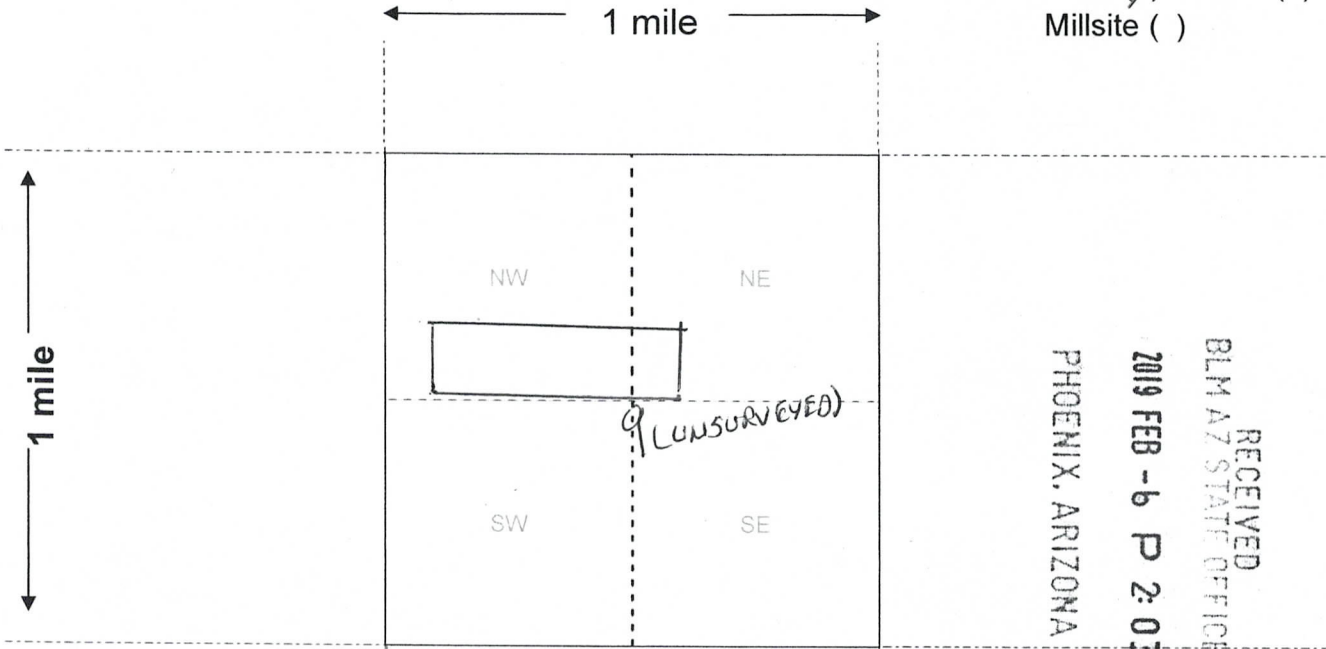

RECEIVED  
BLM AZ STATE OFFICE  
2019 FEB -6 P 2:03  
PHOENIX, ARIZONA

Scale: 1" = 2000 feet



AMC453343

1. The above map depicts the SPLIT PAIM #5 LOOE mining claim, which is located in Section (s) 9, Township 9 NORTH, Range 17 WEST, Gila and Salt River Base and Meridian, LA PAZ County, Arizona. Total claim acreage is 20.66
2. The type of corner and location monuments used are as follows: STONE MONUMENT AT EACH CORNER. STONE MONUMENT AT P.O.D. WITH LOCATION NOTE ATTACHED
3. The bearings and distances in degrees and feet between claim corners and to a public land survey monument are as depicted on the map.
4. If the claim is a placer or millsite claim with exterior limits conforming to legal subdivisions of the public survey, provide a legal description of the claim \_\_\_\_\_

Form MCF100a  
Revised July 2014

AMC453343

RECEIVED  
BLM AZ STATE OFFICE

2019 FEB -6 P 2:03

PHOENIX, ARIZONA

SPLIT PALM #5

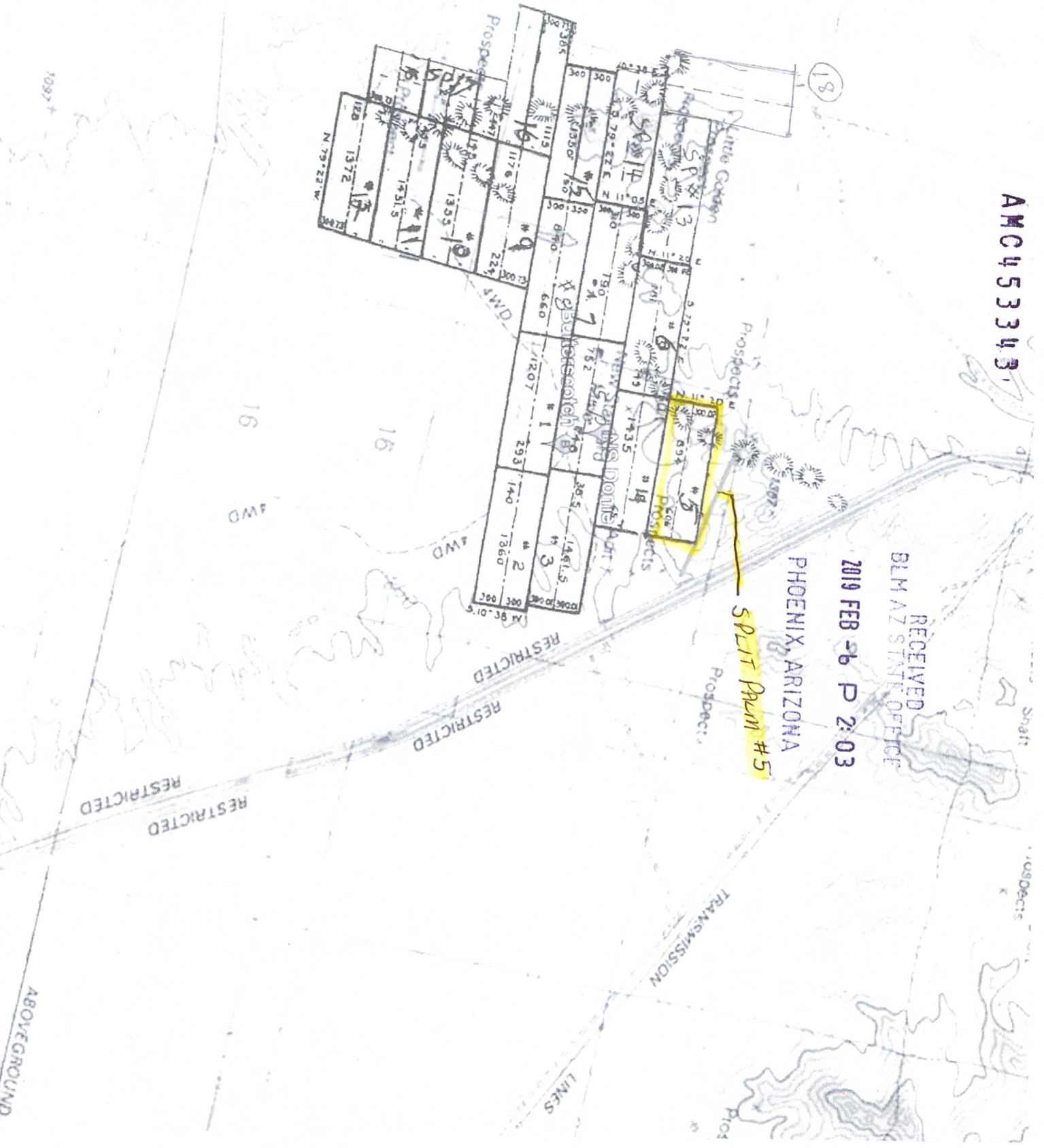

LODE CLAIM - 20.66 ACRES  
SPLIT PALM #5

BY: AUSPIRIT, LLC  
P.O. BOX 27740

When recorded return to:

Paul Van Driessche  
10070 Woodland Village Dr.  
Austin, Texas 78750



2018-03814  
Page 1 of 3  
SHELLY D BAKER, RECORDER  
OFFICIAL RECORDS OF LA PAZ COUNTY, AZ  
11-19-2018 12:25 PM Recording Fee \$10.00

**LOCATION NOTICE FOR LODE MINING CLAIM**

Amendment BLM Serial # \_\_\_\_\_

NOTICE IS HEREBY GIVEN that the SPLIT PALM #6  
\_\_\_\_\_ lode mining claim has been located  
by AUSPIRIT, LLC whose current mailing  
address is P.O. Box 27740  
LAS VEGAS, NV. 89126

RECEIVED  
BLM AZ STATE OFFICE  
2019 FEB -6 P 2:03  
PHOENIX, ARIZONA

The general course of this claim is EAST - WEST and it is situated in LA PAZ  
County, Arizona. This claim is 1.00 feet in length and 600 feet in width.

20.66 Total Claim Acreage. This claim runs from the location monument on which this location notice  
is posted on the centerline of the claim approximately 300 feet in a NE direction to the EAST  
end line and 1200 feet in a SW direction to the WEST end line. This claim is marked by six  
monuments, one at each corner and one at the center of each end line of the claim.

The location monument on which this notice is posted is situated within Section 9, Township 9  
N, Range 17 W, Gila Salt River Base and Meridian, Arizona and this claim encompasses portions  
of the following quarter section(s), section(s), Township(s) and Range(s) NE 1/4, SW 1/4, S 1/2  
SEC. 9, T9N, R17W

Gila Salt River Base and Meridian, Arizona.

The locality of this claim with reference to some natural object or permanent monument and additional information  
(if any) concerning its locality are as follows: BEGINNING AT THE NW CORNER SP #4. THENCE W 1500'  
270° TO NWCORNER. THENCE 90° S 600' TO SW CORNER. THENCE 90° 1500' E TO SE CORNER.  
THENCE 90° 600' N TO NE CORNER, BEGINNING The above information is shown on the attached map.

DATED AND POSTED on the ground this 14<sup>th</sup> day of November, 2018.

LOCATOR(s)  AGENT

Print Name(s) Paul Van Driessche

Signature(s) Paul Van Driessche

Form MCF100  
Revised July 2014

AMC453344

**MINING CLAIM MAP**

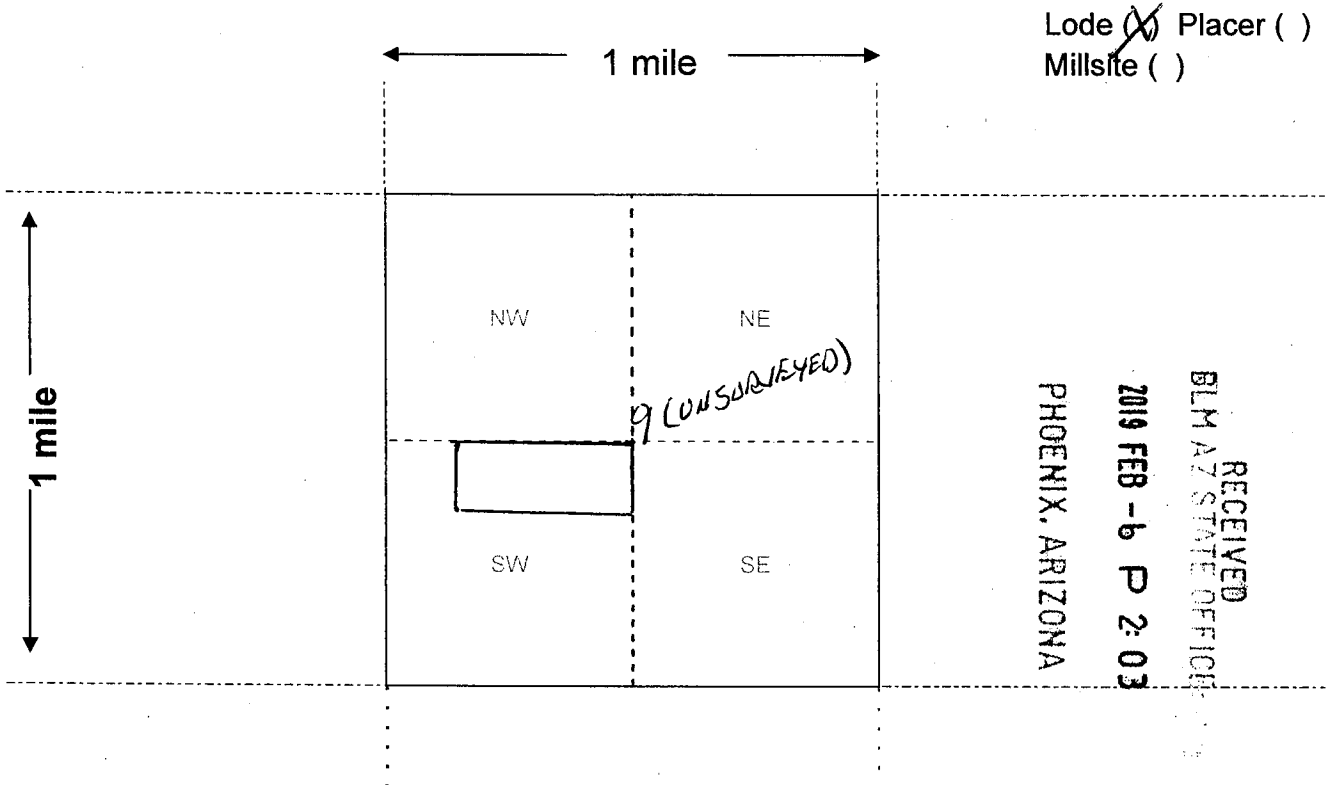

Scale: 1" = 2000 feet



1. The above map depicts the SPLIT PALM #6 LODE mining claim, which is located in Section (s) \_\_\_\_\_, Township \_\_\_\_\_, Range \_\_\_\_\_, Gila and Salt River Base and Meridian, LA PAZ County, Arizona. Total claim acreage is 20.66

2. The type of corner and location monuments used are as follows: STONE MONUMENT AT EACH CORNER. STONE MONUMENT AT P.O.D. WITH LOCATION NOTICE ATTACHED

3. The bearings and distances in degrees and feet between claim corners and to a public land survey monument are as depicted on the map.

4. If the claim is a placer or millsite claim with exterior limits conforming to legal subdivisions of the public survey, provide a legal description of the claim \_\_\_\_\_

Form MCF100a  
Revised July 2014

This form is available from the Arizona Geology Survey and may be reproduced.

AMC453344

AMC453344

18

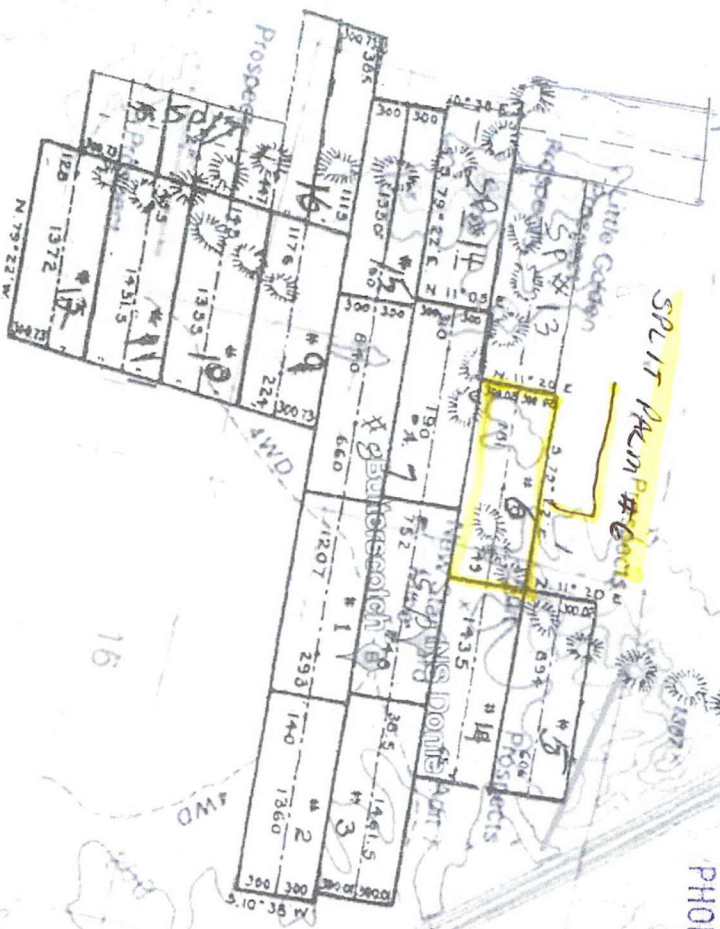

PHOENIX, ARIZONA

2019 FEB - 6 P 2: 03

RECEIVED  
BLM AZ STATE OFFICE

RESTRICTED  
RESTRICTED  
RESTRICTED

TRANSMISSION  
LINES

ABOVEGROUND

LODE CLAIM - 20.66 ACRES  
SPLIT PALM #1

BY: AUSPIRIT, LLC  
P.O. Box 27740  
PHOENIX, AZ 85028



When recorded return to:  
Paul Van Driessche  
10070 Woodland Village Dr.  
Austin, Texas 78750



2018-03815  
Page 1 of 3  
SHELLY D BAKER, RECORDER  
OFFICIAL RECORDS OF LA PAZ COUNTY, AZ  
11-19-2018 12:25 PM Recording Fee \$10.00

**LOCATION NOTICE FOR LODE MINING CLAIM**

Amendment BLM Serial # \_\_\_\_\_

NOTICE IS HEREBY GIVEN that the SPLIT PALM #7  
\_\_\_\_\_ lode mining claim has been located

by AUSPIRIT, LLC whose current mailing  
address is P.O. Box 27740  
LAS VEGAS, NV. 89126

RECEIVED  
BLM AZ STATE OFFICE  
2019 FEB -6 P 2:03  
PHOENIX, ARIZONA  
BLM  
Date  
Stamp

The general course of this claim is EAST - WEST and it is situated in LA PAZ  
County, Arizona. This claim is 1500' feet in length and 600' feet in width.

20.66 Total Claim Acreage. This claim runs from the location monument on which this location notice  
is posted on the centerline of the claim approximately 300 feet in a NE direction to the EAST  
end line and 1200 feet in a SW direction to the WEST end line. This claim is marked by six  
monuments, one at each corner and one at the center of each end line of the claim.

The location monument on which this notice is posted is situated within Section 9, Township 9  
N, Range 17 W, Gila Salt River Base and Meridian, Arizona and this claim encompasses portions  
of the following quarter section(s), section(s), Township(s) and Range(s) SW 1/4, SW 1/4, S 1/2  
SEC 9, T9N, R17W

Gila Salt River Base and Meridian, Arizona.

The locality of this claim with reference to some natural object or permanent monument and additional information  
(if any) concerning its locality are as follows: BEGINNING AT THE NW CORNER SP #1. THENCE 50' 270° TO  
SE CORNER. THENCE 90° 600' N TO NE CORNER. THENCE 90° 1500' W TO NW CORNER. THENCE  
90° S TO SW CORNER THENCE 90° 1500' E TO START The above information is shown on the attached map.

DATED AND POSTED on the ground this \_\_\_\_\_ day of \_\_\_\_\_, 20\_\_\_\_.

LOCATOR(s)  AGENT

Print Name(s) Paul Van Driessche

Signature(s) Paul Van Driessche

AMC453345

Form MCF100  
Revised July 2014

**MINING CLAIM MAP**

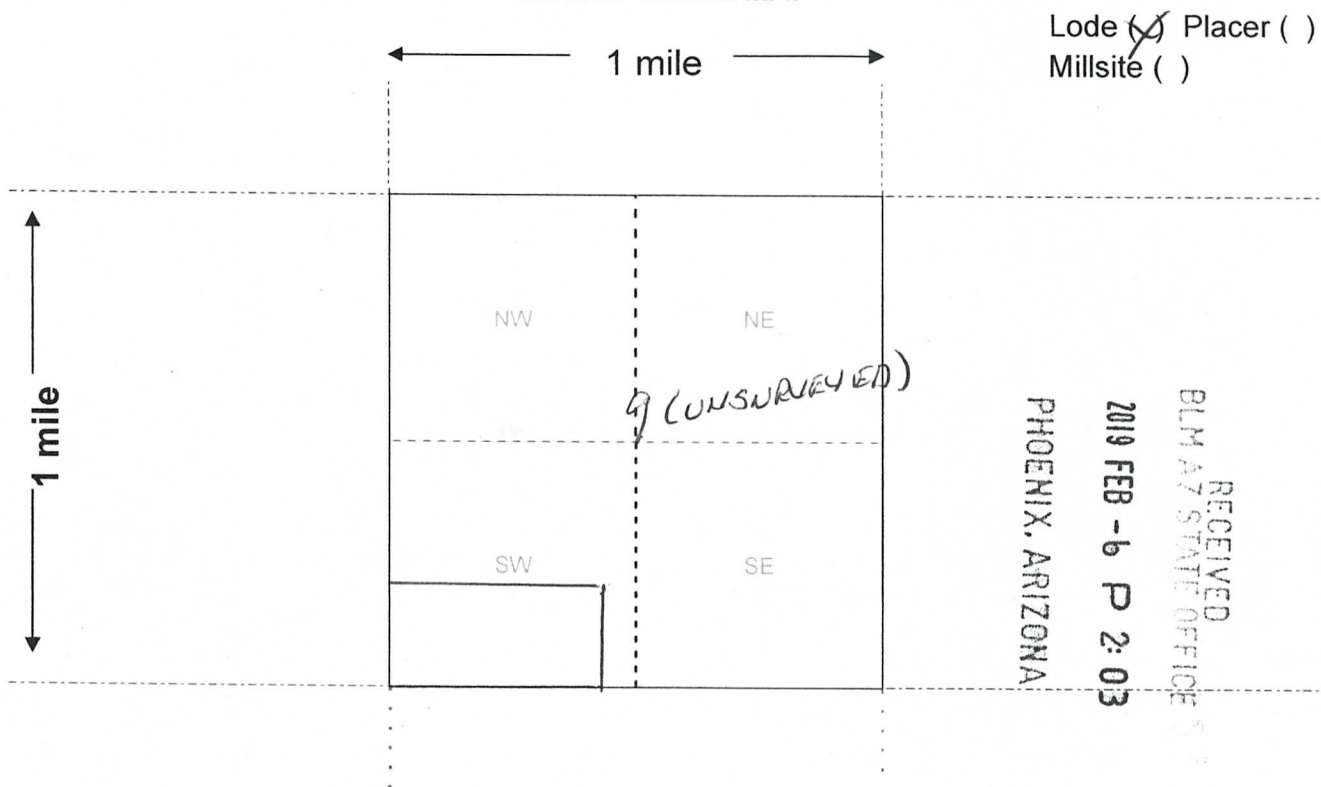

Scale: 1" = 2000 feet

1. The above map depicts the SPLIT PALM #7 LODE mining claim, which is located in Section (s) 9, Township 9 NORTH, Range 17 WEST, Gila and Salt River Base and Meridian, LA PAZ County, Arizona. Total claim acreage is 20.66

2. The type of corner and location monuments used are as follows: STONE MONUMENT AT EACH CORNER  
STONE MONUMENT AT P.O.D. WITH LOCATION NOTICE ATTACHED

3. The bearings and distances in degrees and feet between claim corners and to a public land survey monument are as depicted on the map.

4. If the claim is a placer or millsite claim with exterior limits conforming to legal subdivisions of the public survey, provide a legal description of the claim \_\_\_\_\_

**Form MCF100a**  
Revised July 2014

AMC453345

18

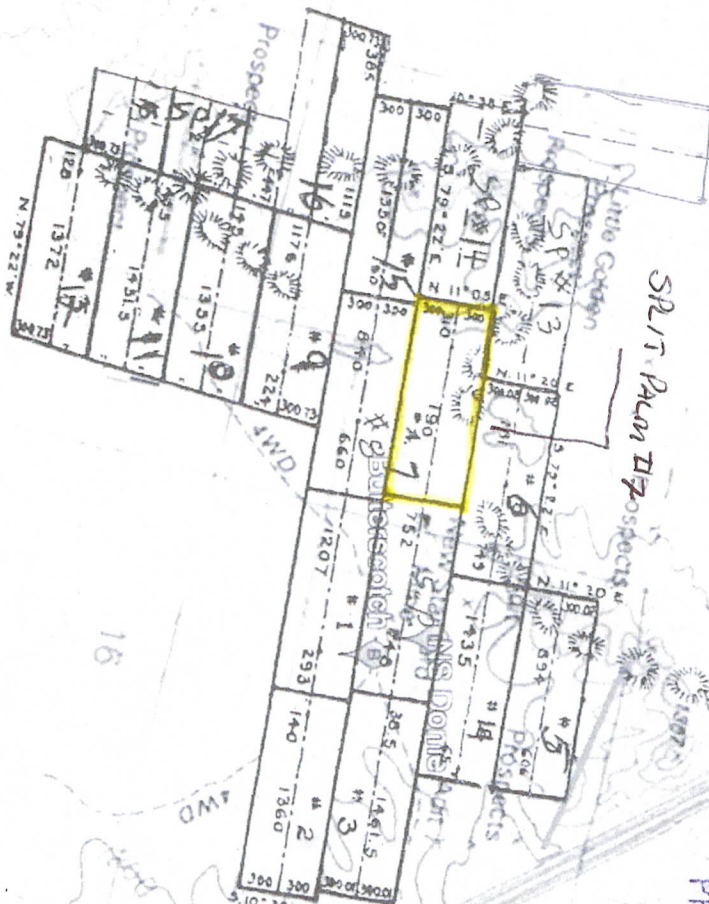

RECEIVED  
 BLM AZ STATE OFFICE  
 2019 FEB - 6 P 2:03  
 PHOENIX, ARIZONA

RESTRICTED  
 RESTRICTED  
 RESTRICTED

TRANSMISSION  
 LINES

ABOVEGROUND

LODE CLAIM - 20.66 ACRES  
 SPLIT PALM II

By: AUSPIRIT LLC  
 P.O. Box 27740  
 PHOENIX, AZ 85027

When recorded return to:

Paul Van Driessche  
10070 Woodland Village Dr.  
Austin, Texas 78750



2018-03816

Page 1 of 3

SHELLY D BAKER, RECORDER

OFFICIAL RECORDS OF LA PAZ COUNTY, AZ

11-19-2018 12:25 PM Recording Fee \$10.00

**LOCATION NOTICE FOR LODE MINING CLAIM**

Amendment BLM Serial # \_\_\_\_\_

NOTICE IS HEREBY GIVEN that the SPLIT PALM # 8

\_\_\_\_\_ lode mining claim has been located

by AUSPIRIT, LLC whose current mailing

address is P.O. BOX 27740

LAS VEGAS, NV. 89126

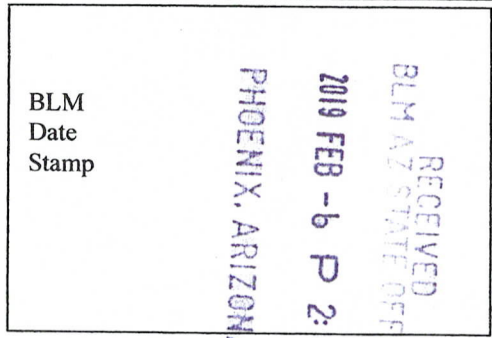

The general course of this claim is EAST - WEST and it is situated in LA PAZ

County, Arizona. This claim is 1500 feet in length and 600 feet in width.

20.66 Total Claim Acreage. This claim runs from the location monument on which this location notice is posted on the centerline of the claim approximately 300 feet in a NE direction to the EAST end line and 1200 feet in a SW direction to the WEST end line. This claim is marked by six monuments, one at each corner and one at the center of each end line of the claim.

The location monument on which this notice is posted is situated within Section 9116, Township 9

N, Range 17 W, Gila Salt River Base and Meridian, Arizona and this claim encompasses portions

of the following quarter section(s), section(s), Township(s) and Range(s) SW 1/4, SW 1/4, S 1/2 SEC 9

NW 1/4, NW 1/4, N 1/2 SEC 16, T9N, R17W

Gila Salt River Base and Meridian, Arizona.

The locality of this claim with reference to some natural object or permanent monument and additional information

(if any) concerning its locality are as follows: BEGINNING AT SW CORNER SP#1. THENCE 90° N 600'

TO NE CORNER. THENCE 90° 1500' W TO NW CORNER. THENCE 90° S 600' TO SW CORNER.

THENCE 90° E TO SE CORNER 1500' TO START The above information is shown on the attached map.

DATED AND POSTED on the ground this 14<sup>th</sup> day of November, 2018.

LOCATOR(s)  AGENT

Print Name(s) Paul Van Driessche

Signature(s) Paul Van Driessche

AMC453346

**MINING CLAIM MAP**

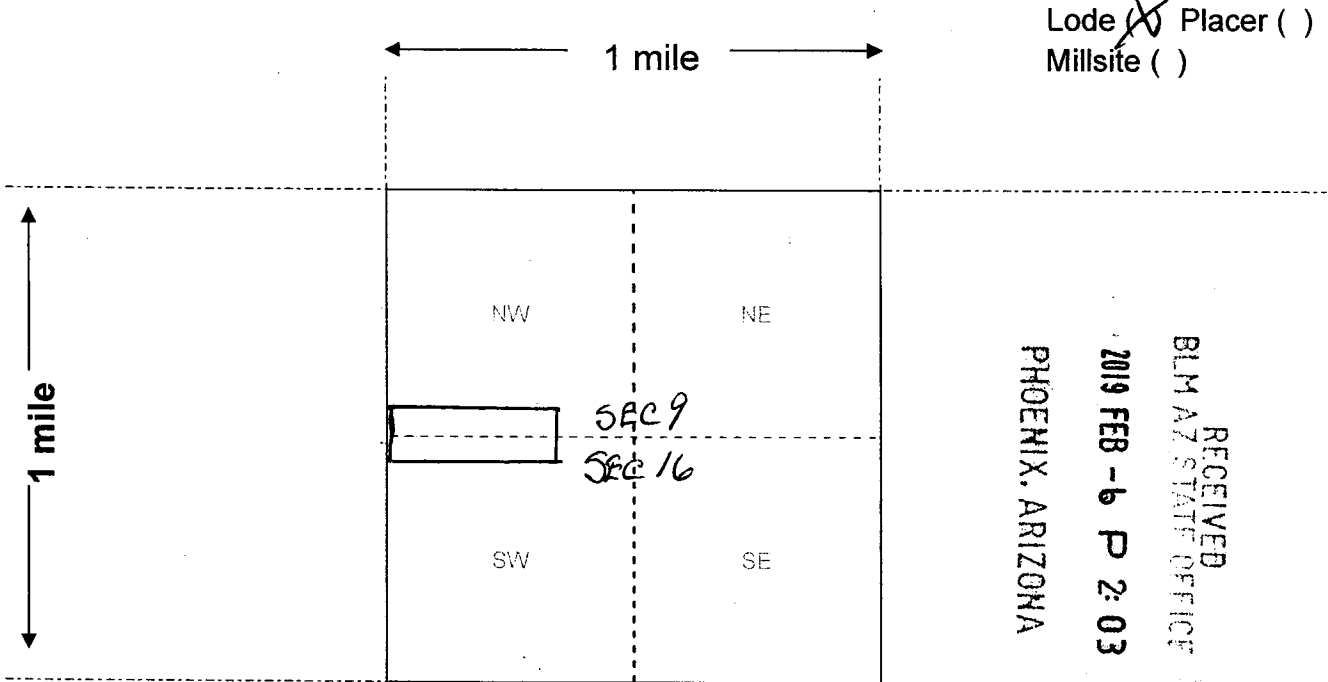

Scale: 1" = 2000 feet



1. The above map depicts the SPLIT PALM # 8 mining claim, which is located in Section (s) 16 & 9, Township 9 NORTH, Range 17 WEST, Gila and Salt River Base and Meridian, LA PAZ County, Arizona. Total claim acreage is 20.66

2. The type of corner and location monuments used are as follows: STONE MONUMENT AT EACH CORNER. STONE MONUMENT AT P.O.D. WITH LOCATION NOTICE ATTACHED.

3. The bearings and distances in degrees and feet between claim corners and to a public land survey monument are as depicted on the map.

4. If the claim is a placer or millsite claim with exterior limits conforming to legal subdivisions of the public survey, provide a legal description of the claim \_\_\_\_\_

Form MCF100a  
Revised July 2014

This form is available from the Arizona Geology Survey and may be reproduced.

AMC453346

AMC453346

RECEIVED  
BLM AZ STATE OFFICE  
2019 FEB -6 P 2:04

PHOENIX, ARIZONA

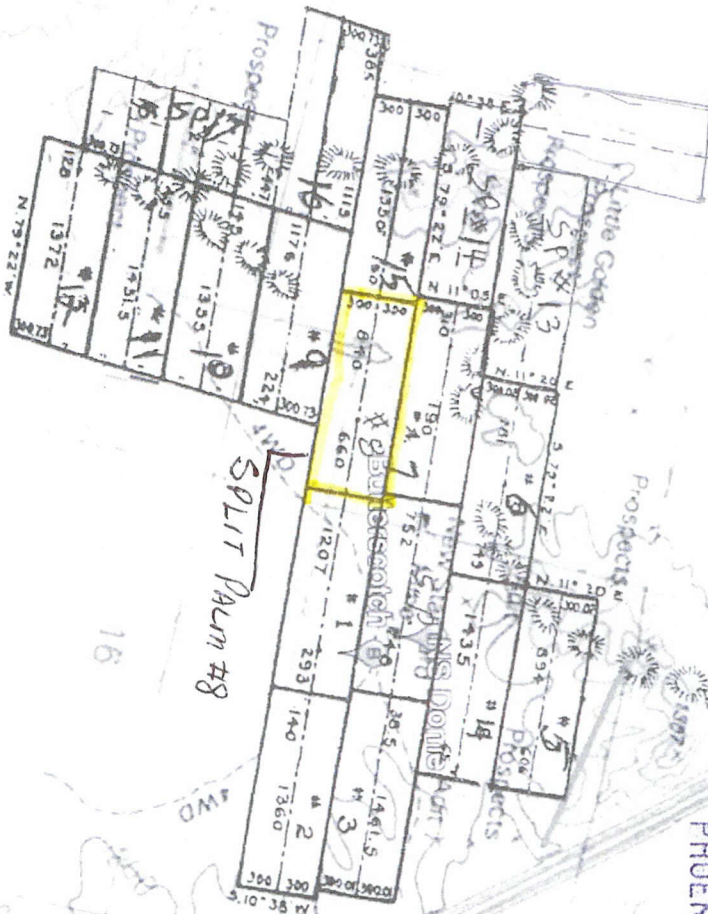

RESTRICTED  
RESTRICTED  
RESTRICTED

TRANSMISSION  
LINES

RESTRICTED  
RESTRICTED

ABOVEGROUND

LODE CLAIM - 20.66 ACRES  
SPLIT Palm #8

BY: AUSPIRIT, LLC  
P.O. Box 27740

When recorded return to:  
Paul Van Driessche  
10070 Woodland Village Dr.  
Austin, Texas 78750

2018-00017  
Page 1 of 3  
SHELLY D BAKER, RECORDER  
OFFICIAL RECORDS OF LA PAZ COUNTY, AZ  
11-19-2018 12:25 PM Recording Fee \$10.00

RECEIVED  
BLM AZ STATE OFFICE  
2018 FEB - 6 P 2:04  
PHOENIX, ARIZONA

**LOCATION NOTICE FOR LODE MINING CLAIM**

Amendment BLM Serial # \_\_\_\_\_

NOTICE IS HEREBY GIVEN that the SPLIT PALM #9  
\_\_\_\_\_ lode mining claim has been located  
by AUSPIRIT, LLC whose current mailing  
address is P.O. Box 27740  
LAS VEGAS, NV 89126

BLM  
Date  
Stamp

The general course of this claim is EAST - WEST and it is situated in LA PAZ  
County, Arizona. This claim is 1500 feet in length and 600 feet in width.

20.66 Total Claim Acreage. This claim runs from the location monument on which this location notice  
is posted on the centerline of the claim approximately 300 feet in a NE direction to the EAST  
end line and 1200 feet in a SW direction to the WEST end line. This claim is marked by six  
monuments, one at each corner and one at the center of each end line of the claim.

The location monument on which this notice is posted is situated within Section 16 & 17, Township 9  
N, Range 17 W, Gila Salt River Base and Meridian, Arizona and this claim encompasses portions  
of the following quarter section(s), section(s), Township(s) and Range(s) NW 1/4, NN 1/4, N 1/2 SEC 16  
& NE 1/4, NE 1/4 N 1/2 SEC 17, T9N, R17W

Gila Salt River Base and Meridian, Arizona.

The locality of this claim with reference to some natural object or permanent monument and additional information  
(if any) concerning its locality are as follows: BEGINNING AT SW CORNER SP #8. THENCE 90° 350' W  
TO NW CORNER. THENCE 90° S 600' TO SW CORNER. THENCE 90° E 1500' TO SE CORNER  
THENCE 90° N 600' TO NE CORNER. THENCE 90° 1200' W TO START  
The above information is shown on the attached map.

DATED AND POSTED on the ground this 14<sup>th</sup> day of November, 2018.

LOCATOR(s)  AGENT

Print Name(s) Paul Van Driessche

Signature(s) Paul Van Driessche

Form MCF100  
Revised July 2014

AMC453347

**MINING CLAIM MAP**

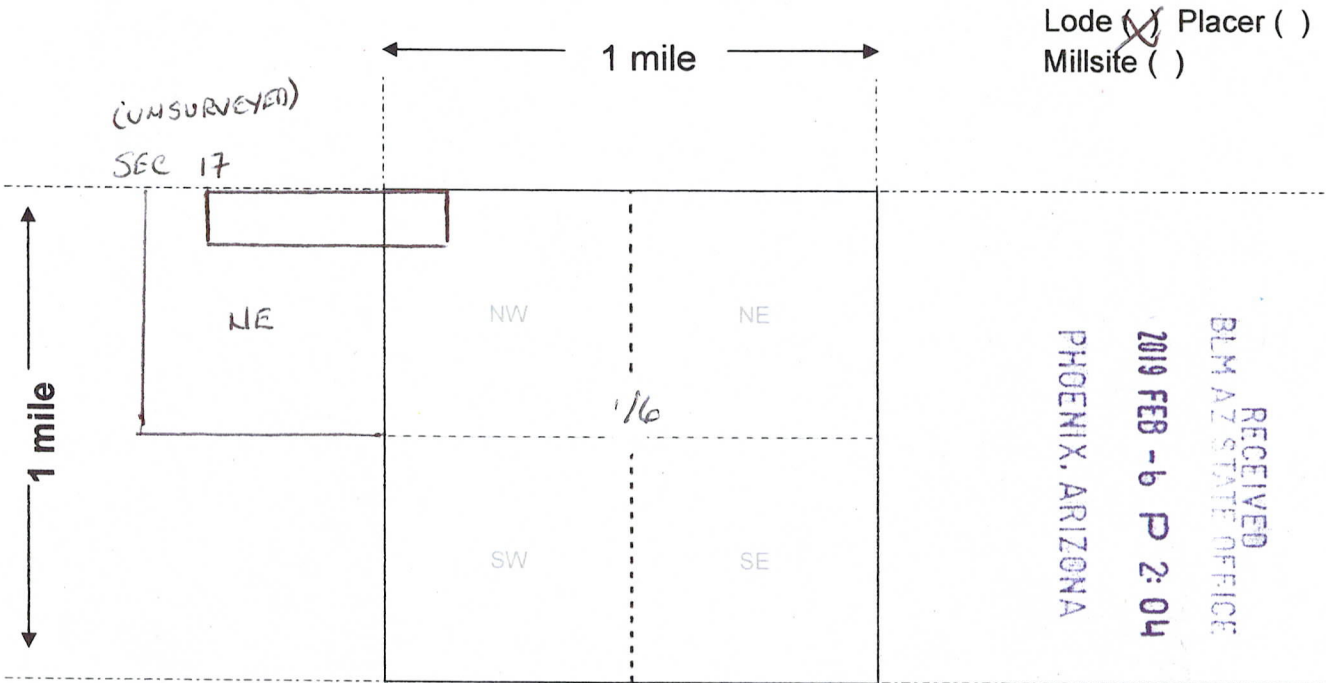

Scale: 1" = 2000 feet



1. The above map depicts the SPLIT PALM #9 mining claim, which is located in Section (s) 16 & 17, Township 9 NORTH, Range 17 WEST, Gila and Salt River Base and Meridian, LA PAZ County, Arizona. Total claim acreage is 20.66

2. The type of corner and location monuments used are as follows: STONE MONUMENT AT EACH CORNER  
STONE MONUMENT AT P.O. D WITH LOCATION NOTICE ATTACHED

3. The bearings and distances in degrees and feet between claim corners and to a public land survey monument are as depicted on the map.

4. If the claim is a placer or millsite claim with exterior limits conforming to legal subdivisions of the public survey, provide a legal description of the claim \_\_\_\_\_

Form MCF100a  
Revised July 2014

This form is available from the Arizona Geology Survey and may be reproduced.

AMC453347



AMC453347

18

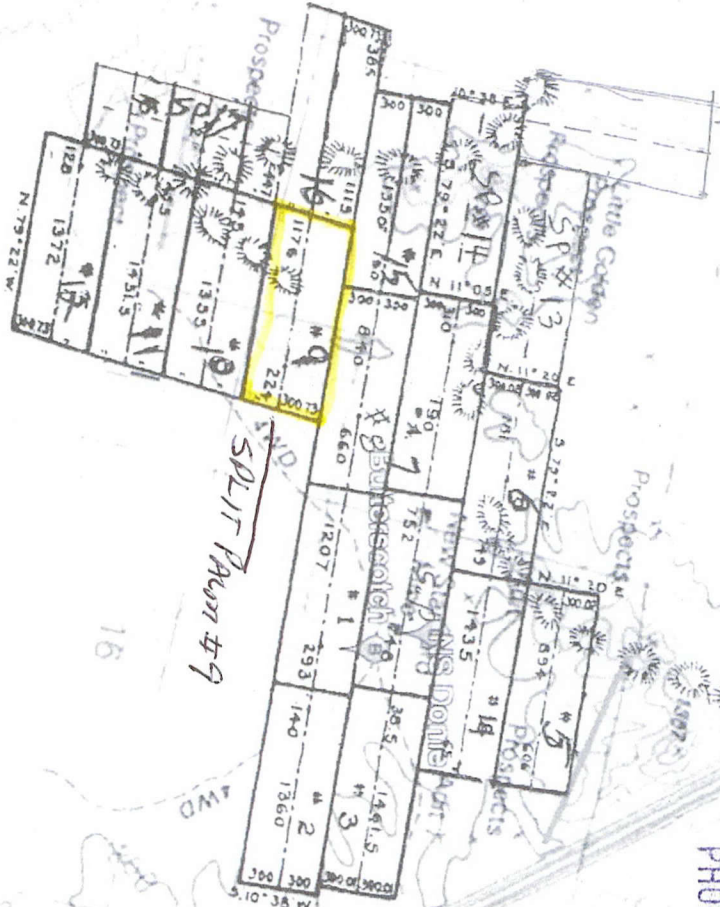

SPLIT Parcel #9

PHOENIX, ARIZONA

2019 FEB-6 P 2:04

RECEIVED  
BLM AZ STATE OFFICE

RESTRICTED  
RESTRICTED  
RESTRICTED

TRANSMISSION  
LINES

ABOVEGROUND

LODE CLAIM - 20.66 ACRES  
SPLIT Parcel #9

BY: AUSPIRIT, LLC  
P.O. BOX 27740  
LAS VEGAS NV. 89126

When recorded return to:  
Paul Van Driessche  
10070 Woodland Village Dr.  
Austin, Texas 78750



2018-03818  
Page 1 of 3  
SHELLY D BAKER, RECORDER  
OFFICIAL RECORDS OF LA PAZ COUNTY, AZ  
11-19-2018 12:25 PM Recording Fee \$10.00

RECEIVED  
BLM AZ STATE OFFICE  
2019 FEB -6 P 2:04  
PHOENIX, ARIZONA

LOCATION NOTICE FOR LODE MINING CLAIM

Amendment BLM Serial # \_\_\_\_\_  
NOTICE IS HEREBY GIVEN that the SPLIT PALM #10  
\_\_\_\_\_ lode mining claim has been located  
by AUSPIRIT, LLC whose current mailing  
address is P.O. BOX 27740  
LAS VEGAS, NV. 89126

BLM  
Date  
Stamp

The general course of this claim is EAST-WEST and it is situated in LA PAZ  
County, Arizona. This claim is 1500 feet in length and 600 feet in width.

20.66 Total Claim Acreage. This claim runs from the location monument on which this location notice  
is posted on the centerline of the claim approximately 300 feet in a NE direction to the EAST  
end line and 1200 feet in a SW direction to the WEST end line. This claim is marked by six  
monuments, one at each corner and one at the center of each end line of the claim.

The location monument on which this notice is posted is situated within Section 16, Township 9  
N, Range 17 W, Gila Salt River Base and Meridian, Arizona and this claim encompasses portions  
of the following quarter section(s), section(s), Township(s) and Range(s) SW 1/4, NW 1/4, N 1/2 SEC 16  
& SE 1/4, NE 1/4, N 1/2 SEC 17, T9N, R17W

Gila Salt River Base and Meridian, Arizona.

The locality of this claim with reference to some natural object or permanent monument and additional information  
(if any) concerning its locality are as follows: BEGINNING AT SW CORNER SP #9. THENCE 600' 180° HEADING  
TO SW CORNER. THENCE 90° 1500' TO SE CORNER. THENCE 90° 600' N TO NE CORNER  
THENCE 90° W TO NW CORNER. THENCE 90° 600' TO START. The above information is shown on the attached map.

DATED AND POSTED on the ground this 14<sup>th</sup> day of November, 2018.

LOCATOR(s)  AGENT

Print Name(s) Paul Van Driessche

Signature(s) Paul Van Driessche

AMC453348

Form MCF100  
Revised July 2014

**MINING CLAIM MAP**

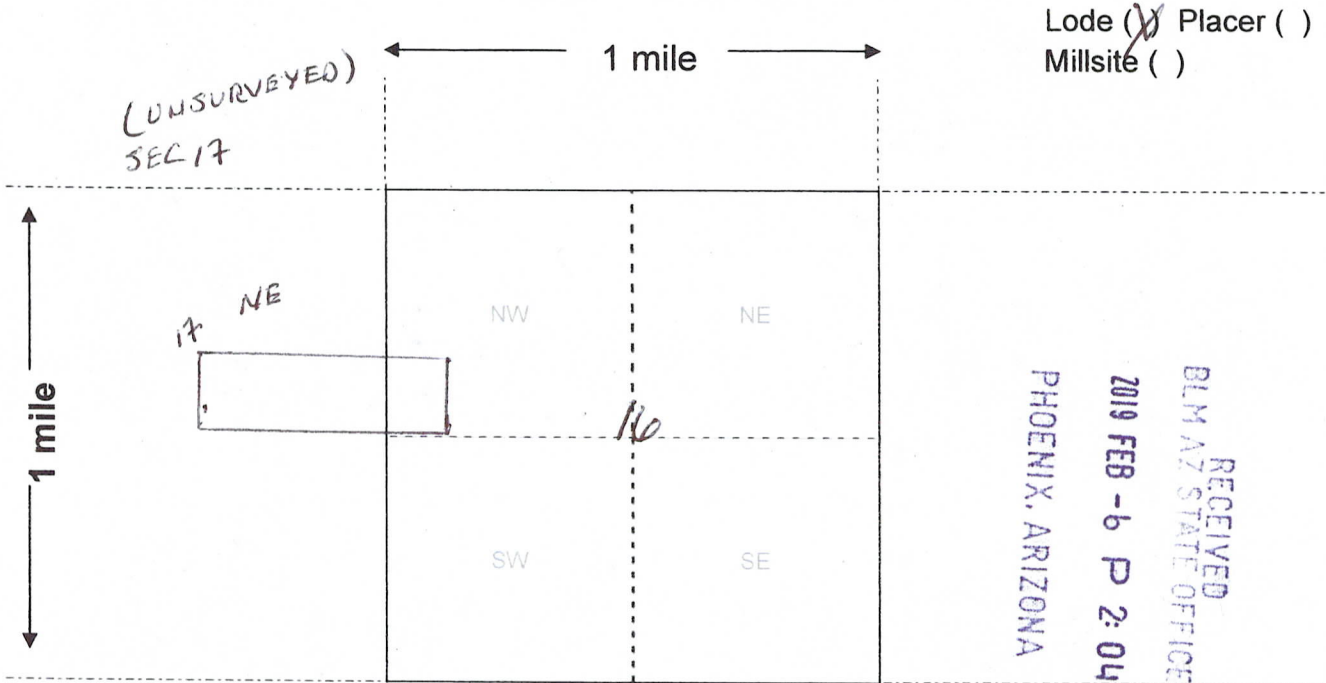

Scale: 1" = 2000 feet



1. The above map depicts the SPLIT PALM #10 mining claim, which is located in Section (s) 16 & 17, Township 9 NORTH, Range 17 WEST, Gila and Salt River Base and Meridian, LA PAZ County, Arizona. Total claim acreage is 20.66

2. The type of corner and location monuments used are as follows: STONE MONUMENT AT EACH CORNER STONE MONUMENT AT P.O.D. WITH LOCATION NOTICE ATTACHED

3. The bearings and distances in degrees and feet between claim corners and to a public land survey monument are as depicted on the map.

4. If the claim is a placer or millsite claim with exterior limits conforming to legal subdivisions of the public survey, provide a legal description of the claim \_\_\_\_\_

Form MCF100a  
Revised July 2014

This form is available from the Arizona Geology Survey and may be reproduced.

AMC453348

AMC453348

18

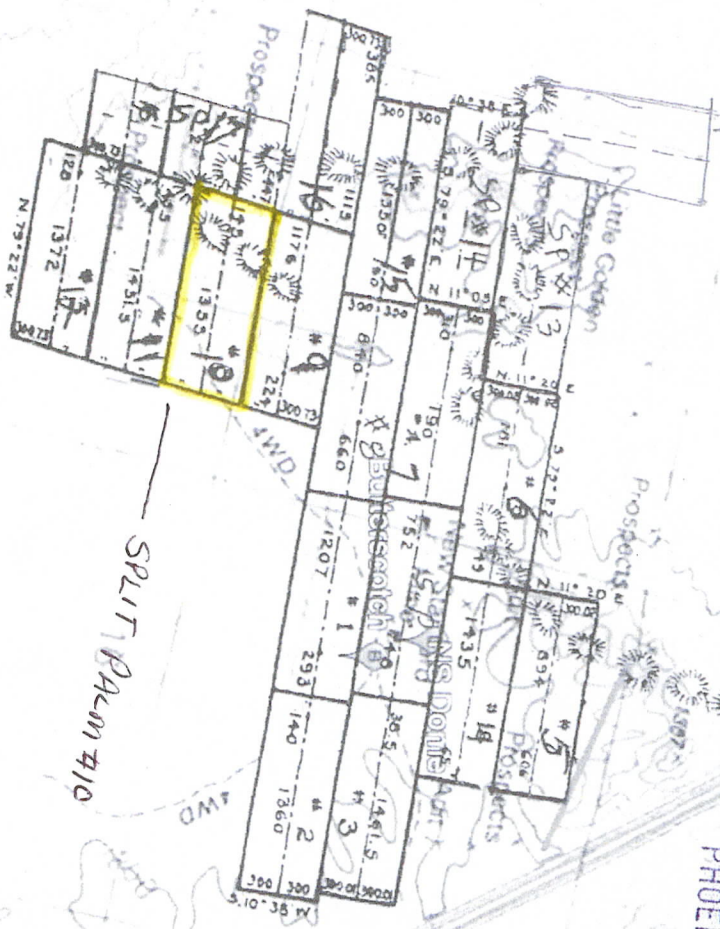

SPLIT PALM #10

RECEIVED  
 BLM AZ STATE OFFICE  
 2019 FEB -6 P 2:04  
 PHOENIX, ARIZONA

RESTRICTED  
 RESTRICTED  
 RESTRICTED  
 RESTRICTED

TRANSMISSION  
 LINES

ABOVEGROUND

LOOK CLAIM - 20.66 ACRES  
 SPLIT PALM #10

BY: AUSPIRIT, LLC  
 PO-BOX 27740

When recorded return to:  
Paul Van Driessche  
10070 Woodland Village Dr.  
Austin, Texas 78750



2018-03819  
Page 1 of 3  
SHELLY D BAKER, RECORDER  
OFFICIAL RECORDS OF LA PAZ COUNTY, AZ  
11-19-2018 12:25 PM Recording Fee \$10.00

LOCATION NOTICE FOR LODE MINING CLAIM

Amendment BLM Serial # \_\_\_\_\_

NOTICE IS HEREBY GIVEN that the SPLIT PALM #11

\_\_\_\_\_ lode mining claim has been located

by AUSPIRIT, LLC whose current mailing

address is P.O. BOX 27740

LAS VEGAS, NV. 89126

RECEIVED  
BLM AZ STATE OFFICE  
2019 FEB - 6 P 2:04  
PHOENIX, ARIZONA  
BLM  
Date  
Stamp

The general course of this claim is EAST-WEST and it is situated in LA PAZ

County, Arizona. This claim is 1500 feet in length and 600 feet in width.

20.66 Total Claim Acreage. This claim runs from the location monument on which this location notice is posted on the centerline of the claim approximately 300 feet in a NE direction to the EAST end line and 1200 feet in a SW direction to the WEST end line. This claim is marked by six monuments, one at each corner and one at the center of each end line of the claim.

The location monument on which this notice is posted is situated within Section 16, Township 9 N, Range 17 W, Gila Salt River Base and Meridian, Arizona and this claim encompasses portions of the following quarter section(s), section(s), Township(s) and Range(s) NW 1/4, SW 1/4, S 1/2 SEC 16 & NE 1/4, SE 1/4 S 1/2 SEC 17, T 9N, R 17W

Gila Salt River Base and Meridian, Arizona.

The locality of this claim with reference to some natural object or permanent monument and additional information (if any) concerning its locality are as follows: BEGINNING AT SW CORNER SP #10. THENCE 600' 180° HEAD NE. TO SW CORNER. THENCE 90° 1500' TO SE CORNER. THENCE 90° 600' TO NE CORNER. THENCE 90° W. 1500' TO NW CORNER. THENCE 90° S 600' TO START The above information is shown on the attached map.

DATED AND POSTED on the ground this 14<sup>th</sup> day of November, 2018.

LOCATOR(s)  AGENT

Print Name(s) Paul Van Driessche

Signature(s) Paul Van Driessche

AMC453349

Form MCF100  
Revised July 2014

**MINING CLAIM MAP**

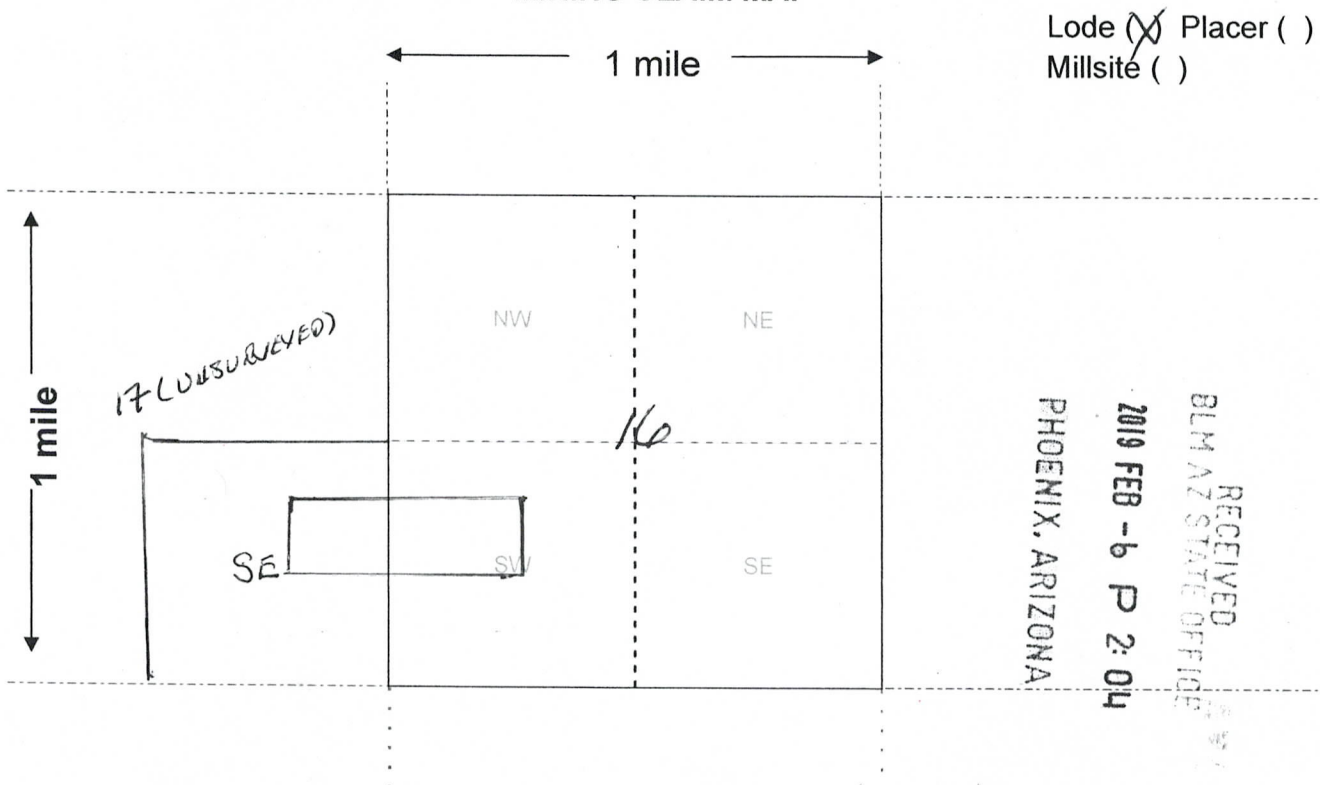

Scale: 1" = 2000 feet



1. The above map depicts the SPLIT PALM # 11 mining claim, which is located in Section (s) 16 & 17, Township 9 NORTH, Range 17 WEST, Gila and Salt River Base and Meridian, LA PAZ County, Arizona. Total claim acreage is 20.66

2. The type of corner and location monuments used are as follows: STONE MONUMENTS AT EACH CORNER  
STONE MONUMENT AT P.O.D. WITH LOCATION NOTICE ATTACHED

3. The bearings and distances in degrees and feet between claim corners and to a public land survey monument are as depicted on the map.

4. If the claim is a placer or millsite claim with exterior limits conforming to legal subdivisions of the public survey, provide a legal description of the claim \_\_\_\_\_

**Form MCF100a**  
Revised July 2014

This form is available from the **Arizona Geology Survey** and may be reproduced.

AMC 453349

AMC453349

RECEIVED  
BLM AZ STATE OFFICE  
2019 FEB - 6 P 2: 04

PHOENIX, ARIZONA



RESTRICTED  
RESTRICTED  
RESTRICTED

TRANSMISSION  
LINES

LODE CLAIM - 20.66 ACRES

BY: AUSPIRIT, LLC  
P.O. BOX 27740

When recorded return to:  
Paul Van Driessche  
10070 Woodland Village Dr.  
Austin, Texas 78750



2018-03820

Page 1 of 3

SHELLY D BAKER, RECORDER

OFFICIAL RECORDS OF LA PAZ COUNTY, AZ

11-19-2018 12:25 PM Recording Fee \$10.00

**LOCATION NOTICE FOR LODE MINING CLAIM**

Amendment BLM Serial # \_\_\_\_\_

NOTICE IS HEREBY GIVEN that the SPLIT PALM #12

\_\_\_\_\_ lode mining claim has been located

by AUSPIRIT, LLC whose current mailing

address is P.O. Box 27740

LAS VEGAS, NV. 89126

RECEIVED  
BLM AZ STATE OFFICE  
2019 FEB - 6 P 2:04  
PHOENIX, ARIZONA  
BLM  
Date  
Stamp

The general course of this claim is EAST-WEST and it is situated in LA PAZ

County, Arizona. This claim is 1500' feet in length and 600' feet in width.

20.66 Total Claim Acreage. This claim runs from the location monument on which this location notice is posted on the centerline of the claim approximately 300 feet in a NE direction to the EAST end line and 1200 feet in a SW direction to the WEST end line. This claim is marked by six monuments, one at each corner and one at the center of each end line of the claim.

The location monument on which this notice is posted is situated within Section 16, Township 9

N, Range 17 W, Gila Salt River Base and Meridian, Arizona and this claim encompasses portions

of the following quarter section(s), section(s), Township(s) and Range(s) NW 1/4, SW 1/4, S 1/2 SEC 16 & NE 1/4, SE 1/4, S 1/2 SEC 17, T9N, R17W

Gila Salt River Base and Meridian, Arizona.

The locality of this claim with reference to some natural object or permanent monument and additional information

(if any) concerning its locality are as follows: BEGINNING AT THE SW CORNER SP #11. THENCE S 600' 180°

TO SW CORNER. THENCE 90° 1500' E TO SE CORNER. THENCE 90° N 600' TO NE CORNER. THENCE

90° W 1500' TO NW CORNER. THENCE 90° S 600' TO START

The above information is shown on the attached map.

DATED AND POSTED on the ground this 14<sup>th</sup> day of November 2018.

LOCATOR(s)  AGENT

Print Name(s) Paul Van Driessche

Signature(s) Paul Van Driessche

AMC453350

Form MCF100  
Revised July 2014



**MINING CLAIM MAP**

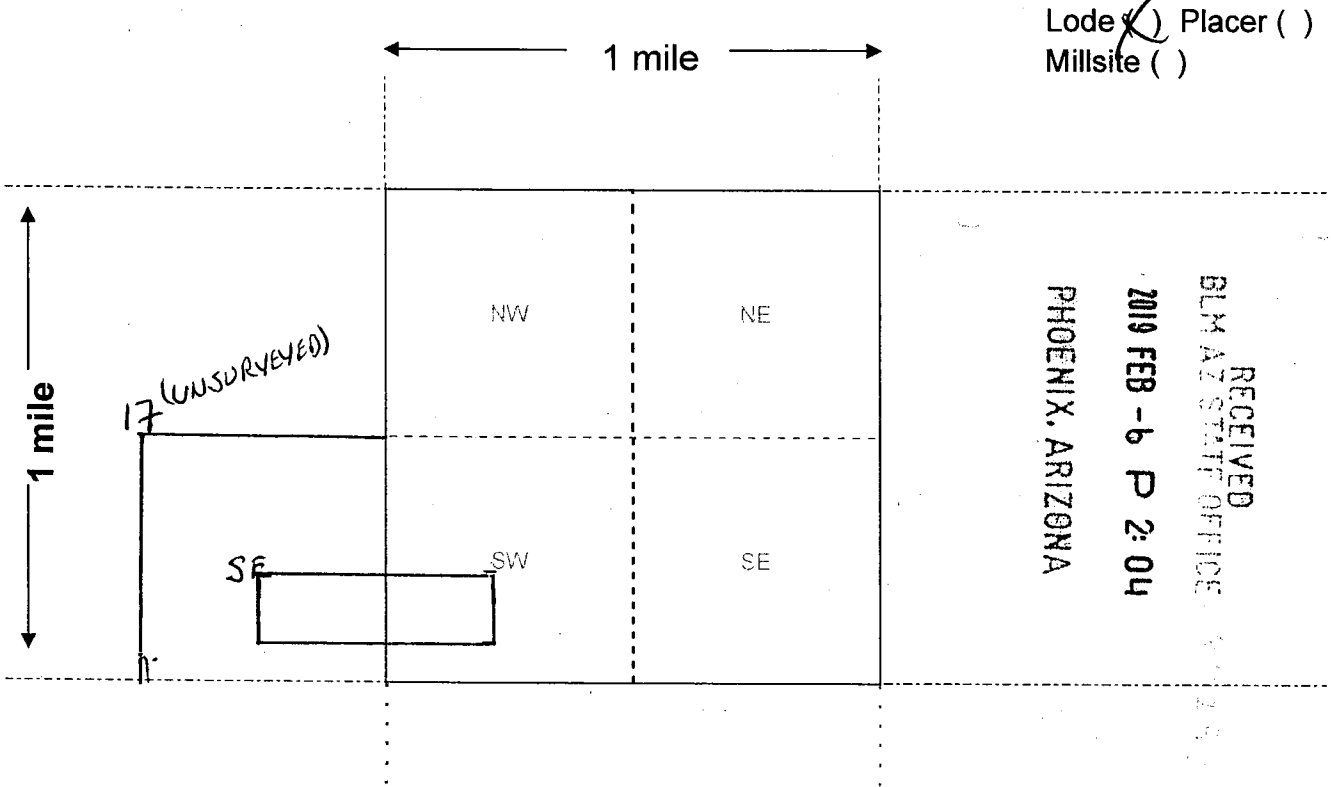

Scale: 1" = 2000 feet



1. The above map depicts the SPLIT PALM #12 mining claim, which is located in Section (s) 16 & 17, Township 9 NORTH, Range 17 WEST, Gila and Salt River Base and Meridian, LA PAZ County, Arizona. Total claim acreage is 20.66

2. The type of corner and location monuments used are as follows: STONE MONUMENTS AT EACH CORNER. STONE MONUMENT AT P.O.D. WITH LOCATION NOTICE ATTACHED

3. The bearings and distances in degrees and feet between claim corners and to a public land survey monument are as depicted on the map.

4. If the claim is a placer or millsite claim with exterior limits conforming to legal subdivisions of the public survey, provide a legal description of the claim \_\_\_\_\_

AMC453350

AMC453350

18



RECEIVED  
 BLM AZ STATE OFFICE  
 2019 FEB -6 P 2:04  
 PHOENIX, ARIZONA

RESTRICTED  
 RESTRICTED  
 RESTRICTED

TRANSMISSION  
 LINES

ABOVEGROUND

LODE CLAIM - 20.66 ACRES

BY: AUSPIRIT, LLC  
 P.O. BOX 27740

When recorded return to:  
Paul Van Driessche  
10070 Woodland Village Dr.  
Austin, Texas 78750



2018-03821  
Page 1 of 3  
SHELLY D BAKER, RECORDER  
OFFICIAL RECORDS OF LA PAZ COUNTY, AZ  
11-19-2018 12:25 PM Recording Fee \$10.00

**LOCATION NOTICE FOR LODE MINING CLAIM**

Amendment BLM Serial # \_\_\_\_\_

NOTICE IS HEREBY GIVEN that the SPLIT PALM #13

\_\_\_\_\_ lode mining claim has been located

by AUSPIRIT, LLC whose current mailing

address is P.O. Box 27740

LAS VEGAS, NV. 89126

RECEIVED  
BLM AZ STATE OFFICE  
2019 FEB - 6 P 2:04  
PHOENIX, ARIZONA

BLM  
Date  
Stamp

The general course of this claim is EAST-WEST and it is situated in LA PAZ

County, Arizona. This claim is 1500 feet in length and 600 feet in width.

20.66 Total Claim Acreage. This claim runs from the location monument on which this location notice is posted on the centerline of the claim approximately 300 feet in a NE direction to the EAST end line and 1200 feet in a SW direction to the WEST end line. This claim is marked by six monuments, one at each corner and one at the center of each end line of the claim.

The location monument on which this notice is posted is situated within Section 9, Township 9 N, Range 17 W, Gila Salt River Base and Meridian, Arizona and this claim encompasses portions of the following quarter section(s), section(s), Township(s) and Range(s) NW 1/4, SW 1/4, S 1/2 SEC 9 + NE 1/4, SE 1/4, S 1/2 SEC 8, T 9N, R 17W

Gila Salt River Base and Meridian, Arizona.

The locality of this claim with reference to some natural object or permanent monument and additional information (if any) concerning its locality are as follows: BEGINNING AT NW CORNER SP #6. THENCE 270° W 1500' TO NW CORNER. THENCE 90° 600' S TO SW CORNER THENCE 90° 1500' E TO SE CORNER. THENCE 90° N 600' TO NE CORNER. THENCE 90° W 1500' TO START The above information is shown on the attached map.

DATED AND POSTED on the ground this 14<sup>th</sup> day of November, 2018.

LOCATOR(s)  AGENT

Print Name(s) Paul Van Driessche

Signature(s) Paul Van Driessche

AMC453351

**MINING CLAIM MAP**

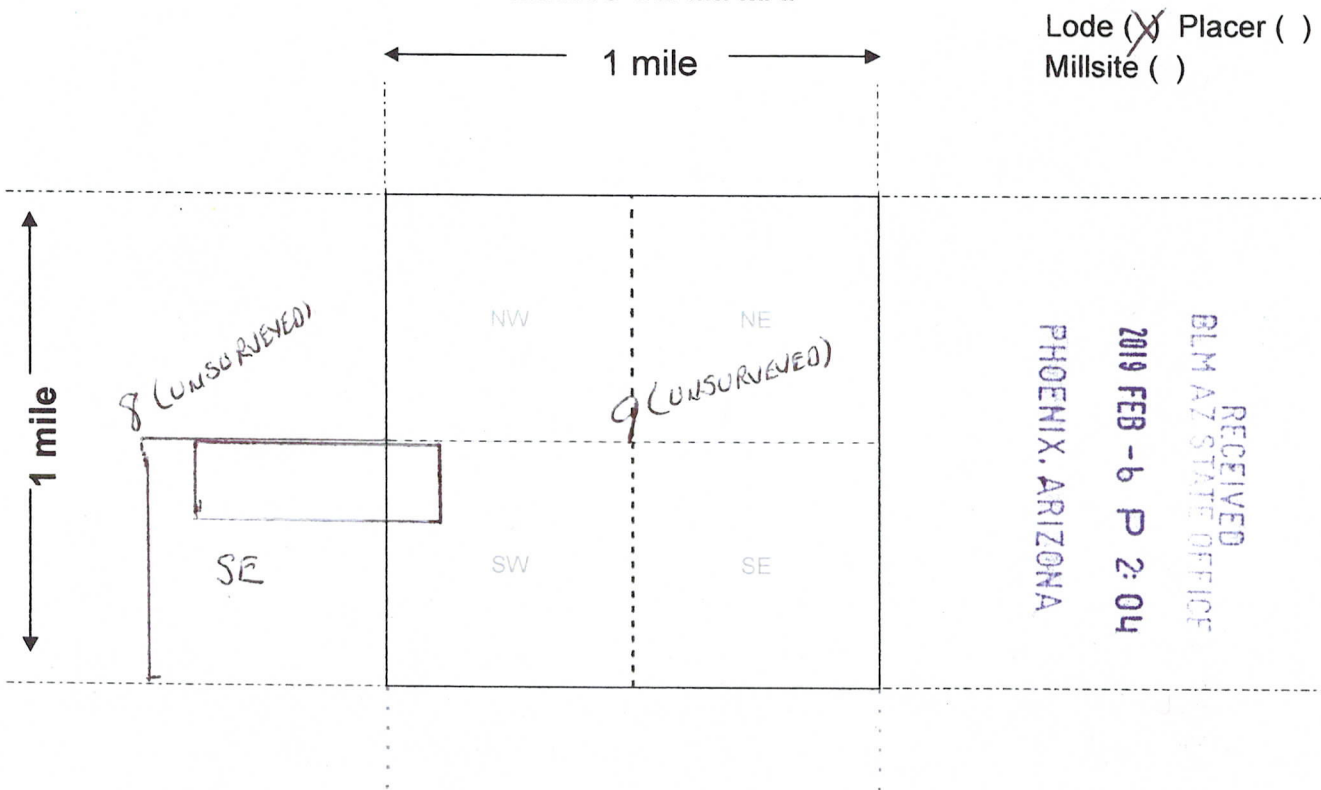

Scale: 1" = 2000 feet



1. The above map depicts the SPLIT PALM #13 mining claim, which is located in Section (s) 8 + 9, Township 9 NORTH, Range 17 WEST, Gila and Salt River Base and Meridian, LA PAZ County, Arizona. Total claim acreage is 20.66

2. The type of corner and location monuments used are as follows: STONE MONUMENTS AT EACH CORNER. STONE MONUMENT AT P.O.D. WITH LOCATION NOTICE ATTACHED

3. The bearings and distances in degrees and feet between claim corners and to a public land survey monument are as depicted on the map.

4. If the claim is a placer or millsite claim with exterior limits conforming to legal subdivisions of the public survey, provide a legal description of the claim \_\_\_\_\_

Form MCF100a  
Revised July 2014

This form is available from the Arizona Geology Survey and may be reproduced.

AMC453351

AMC453351

(18)



PHOENIX, ARIZONA

2019 FEB -6 P 2:03

RECEIVED  
BLM AZ STATE OFFICE

RESTRICTED  
RESTRICTED  
RESTRICTED

TRANSMISSION  
LINES

LODE CLAIM: 20.66 ACRES  
DIT No. 113

BY: AUSPIRIT, LLC  
P.O. BOX 27740  
PHOENIX, AZ 85068

When recorded return to:  
Paul Van Driessche  
10070 Woodland Village Dr.  
Austin, Texas 78750



2018-05522  
Page 1 of 3  
SHELLY D BAKER, RECORDER  
OFFICIAL RECORDS OF LA PAZ COUNTY, AZ  
11-19-2018 12:25 PM Recording Fee \$10.00

**LOCATION NOTICE FOR LODE MINING CLAIM**

Amendment BLM Serial # \_\_\_\_\_

NOTICE IS HEREBY GIVEN that the SPLIT PALM #14  
\_\_\_\_\_ lode mining claim has been located  
by AU SPIRIT, LLC whose current mailing  
address is P.O. Box 27740  
LAS VEGAS, NV. 89126

BLM  
Date  
Stamp

RECEIVED  
BLM AZ STATE OFFICE  
2019 FEB - 6 P 2:05  
PHOENIX, ARIZONA

The general course of this claim is EAST - WEST and it is situated in LA PAZ  
County, Arizona. This claim is 1500 feet in length and 600 feet in width.

20.66 Total Claim Acreage. This claim runs from the location monument on which this location notice  
is posted on the centerline of the claim approximately 300 feet in a NE direction to the EAST  
end line and 1200 feet in a SW direction to the WEST end line. This claim is marked by six  
monuments, one at each corner and one at the center of each end line of the claim.

The location monument on which this notice is posted is situated within Section 8, Township 9  
N, Range 17 W, Gila Salt River Base and Meridian, Arizona and this claim encompasses portions  
of the following quarter section(s), section(s), Township(s) and Range(s) NW 1/4, SE 1/4, S 1/2  
SEC 8, T 9N R 17W

Gila Salt River Base and Meridian, Arizona.

The locality of this claim with reference to some natural object or permanent monument and additional information  
(if any) concerning its locality are as follows: BEGINNING AT THE SW CORNER SP #13. THENCE 270°W 300'  
TO NW CORNER. THENCE 90°S 600' TO SW CORNER. THENCE 90°E 1500' TO SE CORNER. THENCE  
90°N 600' TO NE CORNER. THENCE 90°W 1500' <sup>TO START</sup> The above information is shown on the attached map.

DATED AND POSTED on the ground this 14<sup>th</sup> day of November, 2018.

LOCATOR(s)  AGENT

Print Name(s) Paul Van Driessche

Signature(s) Paul Van Driessche

AMC453352

Form MCF100  
Revised July 2014

**MINING CLAIM MAP**

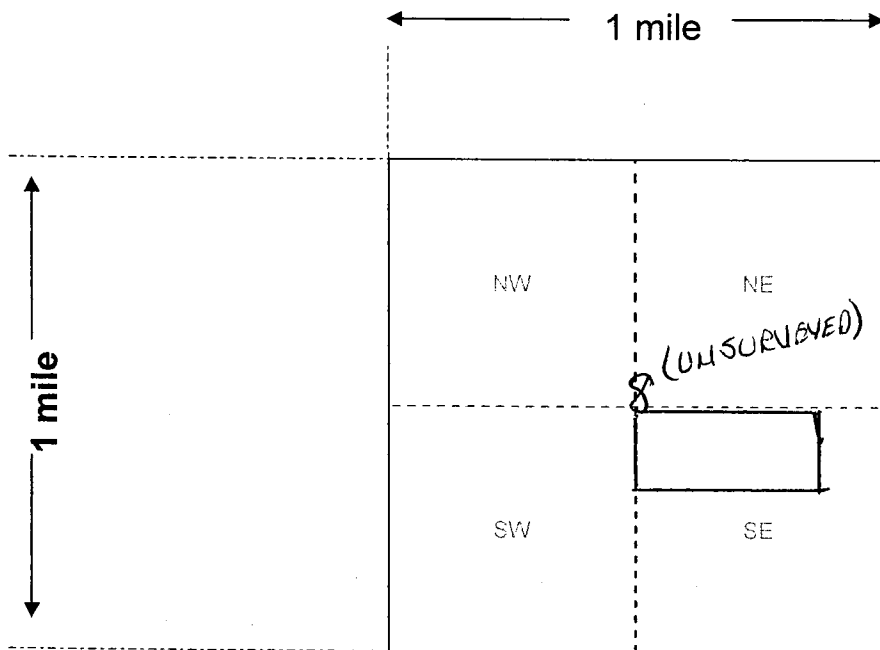

Lode  Placer ( )  
Millsite ( )

RECEIVED  
BLM AZ STATE OFFICE  
2019 FEB - 6 P 2:05  
PHOENIX, ARIZONA

Scale: 1" = 2000 feet



1. The above map depicts the SPLIT PALM #14 mining claim, which is located in Section (s) 8, Township 9 NORTH, Range 17 WEST, Gila and Salt River Base and Meridian, LA PAZ County, Arizona. Total claim acreage is 20.66

2. The type of corner and location monuments used are as follows: STONE MONUMENTS AT EACH CORNER  
STONE MONUMENT AT P.O.O WITH LOCATION NOTICE ATTACHED

3. The bearings and distances in degrees and feet between claim corners and to a public land survey monument are as depicted on the map.

4. If the claim is a placer or millsite claim with exterior limits conforming to legal subdivisions of the public survey, provide a legal description of the claim \_\_\_\_\_

AMC453352

Form MCF100a  
Revised July 2014

AMC453352

RECEIVED  
BLM AZ STATE OFFICE  
2019 FEB -6 P 2:05

PHOENIX, ARIZONA

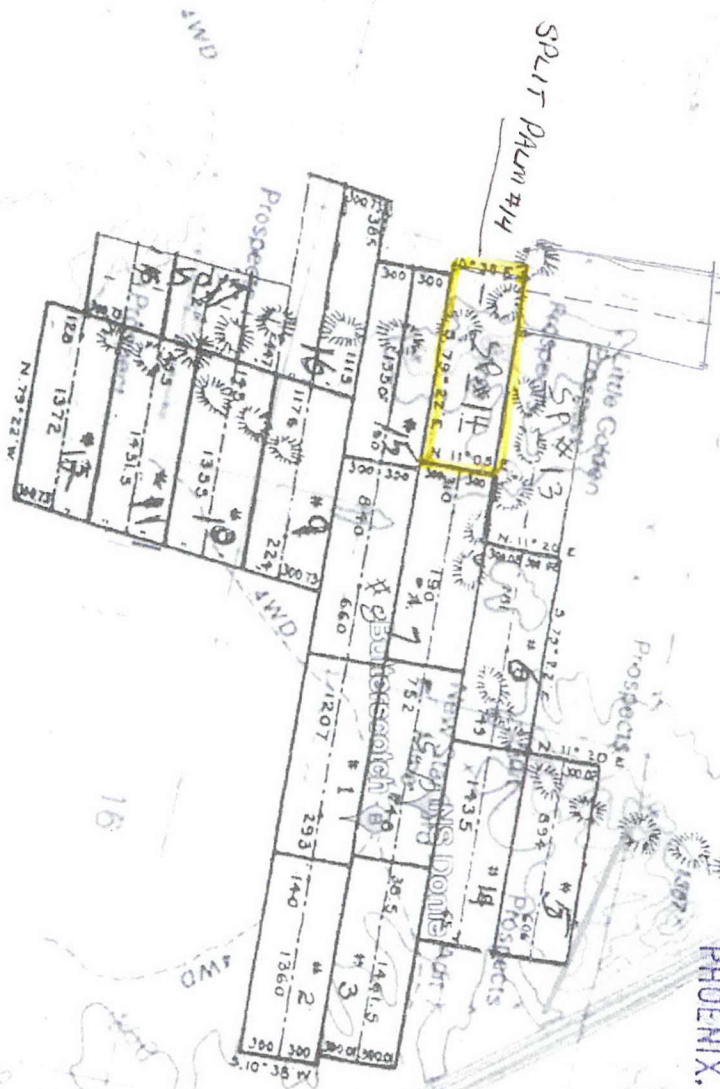

RESTRICTED  
RESTRICTED  
RESTRICTED

LODE CLAIM: 20.66 ACRES  
SPLIT PALM # 14

BY: AUSPIRIT, LLC  
P.O. BOX 27740  
PHOENIX, AZ 85027



When recorded return to:  
Paul Van Driessche  
10070 Woodland Village Dr.  
Austin, Texas 78750

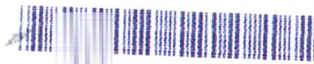

2018-03823

Page 1 of 3

SHELLY D BAKER, RECORDER

OFFICIAL RECORDS OF LA PAZ COUNTY, AZ

11-19-2018 12:25 PM Recording Fee \$10.00

**LOCATION NOTICE FOR LODE MINING CLAIM**

Amendment BLM Serial # \_\_\_\_\_

NOTICE IS HEREBY GIVEN that the SPLIT PALM # 15

\_\_\_\_\_ lode mining claim has been located

by AUSPIRIT, LLC whose current mailing

address is P.O. Box 27740

LAS VEGAS, NV. 89126

RECEIVED  
BLM AZ STATE OFFICE  
2019 FEB - 6 P 2:05  
PHOENIX, ARIZONA  
BLM  
Date  
Stamp

The general course of this claim is EAST - WEST and it is situated in LA PAZ

County, Arizona. This claim is 1500 feet in length and 600 feet in width.

20.66 Total Claim Acreage. This claim runs from the location monument on which this location notice is posted on the centerline of the claim approximately 300 feet in a NE direction to the EAST end line and 1200 feet in a SW direction to the WEST end line. This claim is marked by six monuments, one at each corner and one at the center of each end line of the claim.

The location monument on which this notice is posted is situated within Section 17, Township 9

N, Range 17 W, Gila Salt River Base and Meridian, Arizona and this claim encompasses portions

of the following quarter section(s), section(s), Township(s) and Range(s) SE 1/4, SE 1/4, S 1/2, SEC 17

T 9 N, R 17 W

Gila Salt River Base and Meridian, Arizona.

The locality of this claim with reference to some natural object or permanent monument and additional information

(if any) concerning its locality are as follows: BEGINNING AT SW CORNER SP #14. THENCE 185° S 30' TO NW

CORNER. THENCE 90° S 600' TO SW CORNER. THENCE 90° E 1500' TO SE CORNER. THENCE 90° N 600'

TO NE CORNER. THENCE 90° W 1500' TO START The above information is shown on the attached map.

DATED AND POSTED on the ground this 14<sup>th</sup> day of November, 2018.

LOCATOR(s)  AGENT

Print Name(s) Paul Van Driessche

Signature(s) Paul Van Driessche

AMC453353

Form MCF100  
Revised July 2014

**MINING CLAIM MAP**

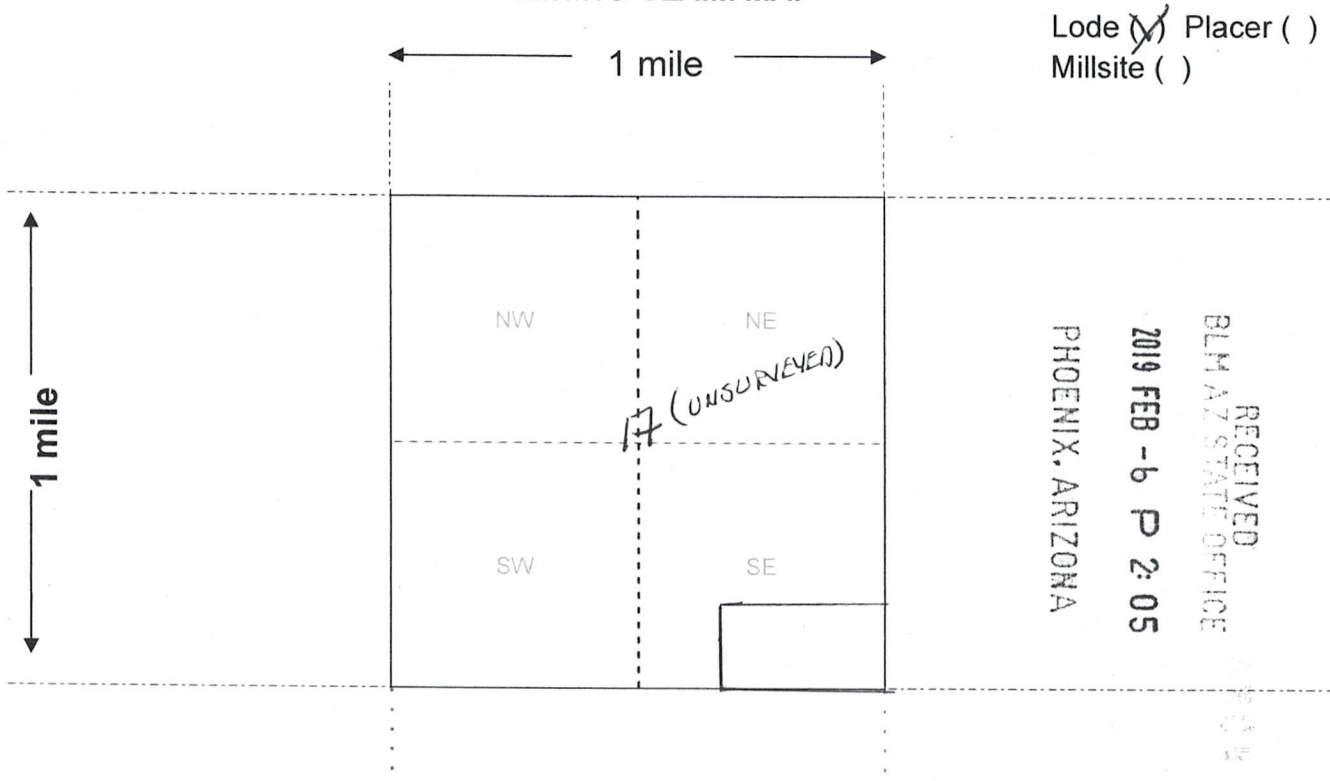

Scale: 1" = 2000 feet



1. The above map depicts the SPLIT PALM #15 mining claim, which is located in Section (s) 17, Township 9 NORTH, Range 17 WEST, Gila and Salt River Base and Meridian, LA PAZ County, Arizona. Total claim acreage is 20.66

2. The type of corner and location monuments used are as follows: STONE MONUMENTS AT EACH CORNER  
STONE MONUMENT AT P.O.D. WITH LOCATION NOTICE ATTACHED

3. The bearings and distances in degrees and feet between claim corners and to a public land survey monument are as depicted on the map.

4. If the claim is a placer or millsite claim with exterior limits conforming to legal subdivisions of the public survey, provide a legal description of the claim \_\_\_\_\_

AMC45335

AMC453353

RECEIVED  
BLM AZ STATE OFFICE  
2019 FEB - 6 P 2:05

PHOENIX, ARIZONA



LODE CLAIM - 20.66 ACRES  
SPLIT Palm #15

BY: AUSPIRIT, LLC  
P.O. BOX 27740

When recorded return to:  
Paul Van Driessche  
10070 Woodland Village Dr.  
Austin, Texas 78750



2018-03824  
Page 1 of 3  
SHELLY D BAKER, RECORDER  
OFFICIAL RECORDS OF LA PAZ COUNTY, AZ  
11-19-2018 12:25 PM Recording Fee \$10.00

**LOCATION NOTICE FOR LODE MINING CLAIM**

Amendment BLM Serial # \_\_\_\_\_

NOTICE IS HEREBY GIVEN that the SPLIT PALM #16  
\_\_\_\_\_ lode mining claim has been located

by AUSPIRIT, LLC whose current mailing  
address is P.O. Box 27740  
LAS VEGAS, NV 89126

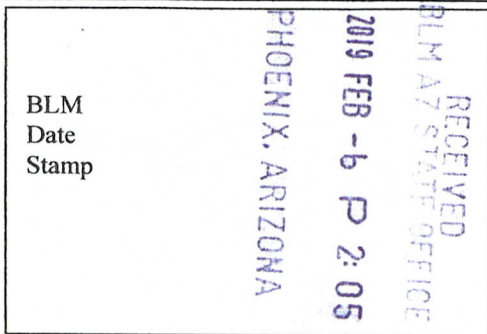

The general course of this claim is EAST-WEST and it is situated in LA PAZ  
County, Arizona. This claim is 1500 feet in length and 600 feet in width.

20.66 Total Claim Acreage. This claim runs from the location monument on which this location notice  
is posted on the centerline of the claim approximately 300 feet in a NE direction to the EAST  
end line and 1200 feet in a SW direction to the WEST end line. This claim is marked by six  
monuments, one at each corner and one at the center of each end line of the claim.

The location monument on which this notice is posted is situated within Section 17, Township 9  
N, Range 17 W, Gila Salt River Base and Meridian, Arizona and this claim encompasses portions  
of the following quarter section(s), section(s), Township(s) and Range(s) NE 1/4, NE 1/4 N 1/2  
SEC 17, T9N, R17W

Gila Salt River Base and Meridian, Arizona.

The locality of this claim with reference to some natural object or permanent monument and additional information  
(if any) concerning its locality are as follows: BEGINNING AT SW CORNER SP #15. THENCE 270° W 80' TO  
NW CORNER. THENCE 90° S 600' TO SW CORNER. THENCE 90° E 1500' TO SE CORNER. THENCE 90° N 600'  
TO NE CORNER. THENCE 90° W 1500' TO START The above information is shown on the attached map.

DATED AND POSTED on the ground this 14<sup>th</sup> day of November, 2018.

LOCATOR(s)  AGENT

Print Name(s) Paul Van Driessche

Signature(s) Paul Van Driessche

Form MCF100  
Revised July 2014

AMC453354

**MINING CLAIM MAP**

Lode (X) Placer ( )  
Millsite ( )

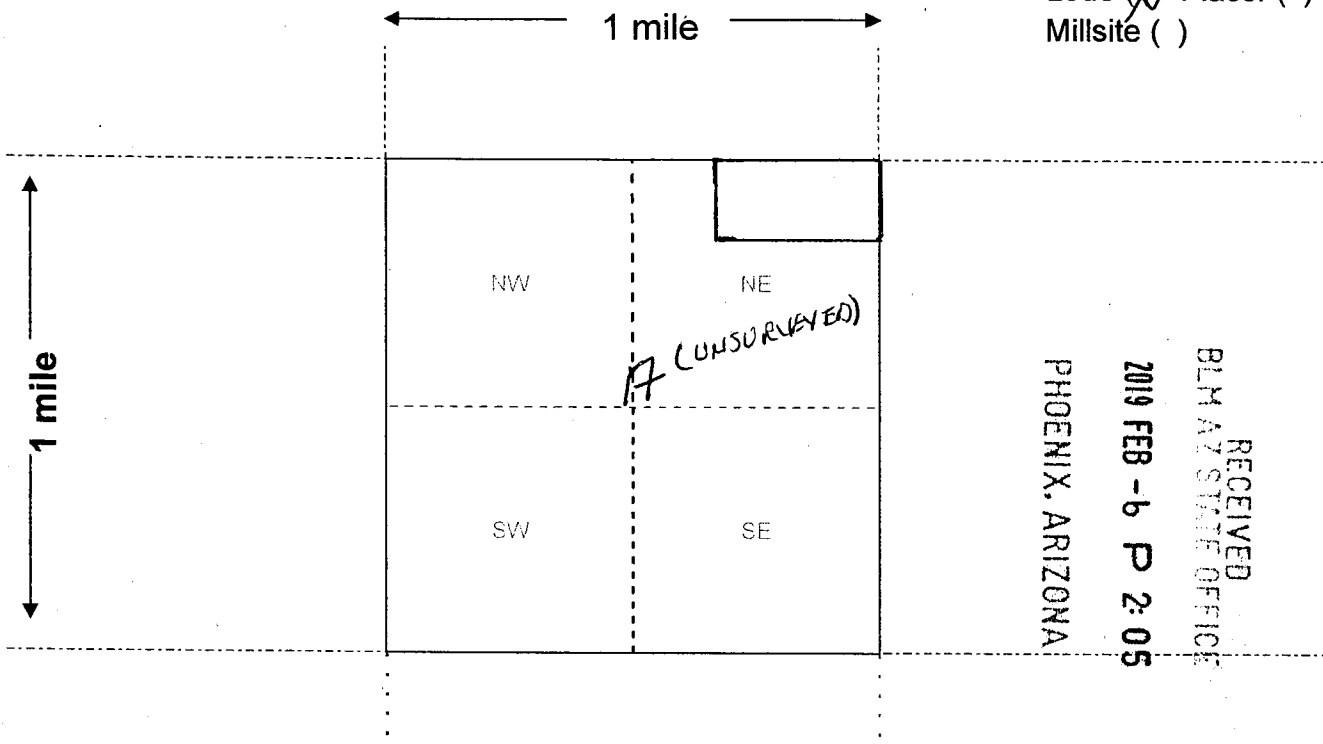

RECEIVED  
BLM AZ STATE OFFICE  
2019 FEB - 6 P 2:05  
PHOENIX, ARIZONA



Scale: 1" = 2000 feet

1. The above map depicts the SPLIT PALM # 16 mining claim, which is located in Section (s) 17, Township 9 NORTH, Range 17 WEST, Gila and Salt River Base and Meridian, LA PAZ County, Arizona. Total claim acreage is 20.66

2. The type of corner and location monuments used are as follows: STONE MONUMENT AT EACH CORNER  
STONE MONUMENT AT P.O.D. WITH LOCATION NOTICE ATTACHED.

3. The bearings and distances in degrees and feet between claim corners and to a public land survey monument are as depicted on the map.

4. If the claim is a placer or millsite claim with exterior limits conforming to legal subdivisions of the public survey, provide a legal description of the claim \_\_\_\_\_

AMC45335

AMC453354

RECEIVED  
BLM AZ STATE OFFICE  
2019 FEB -6 P 2:05

PHOENIX, ARIZONA

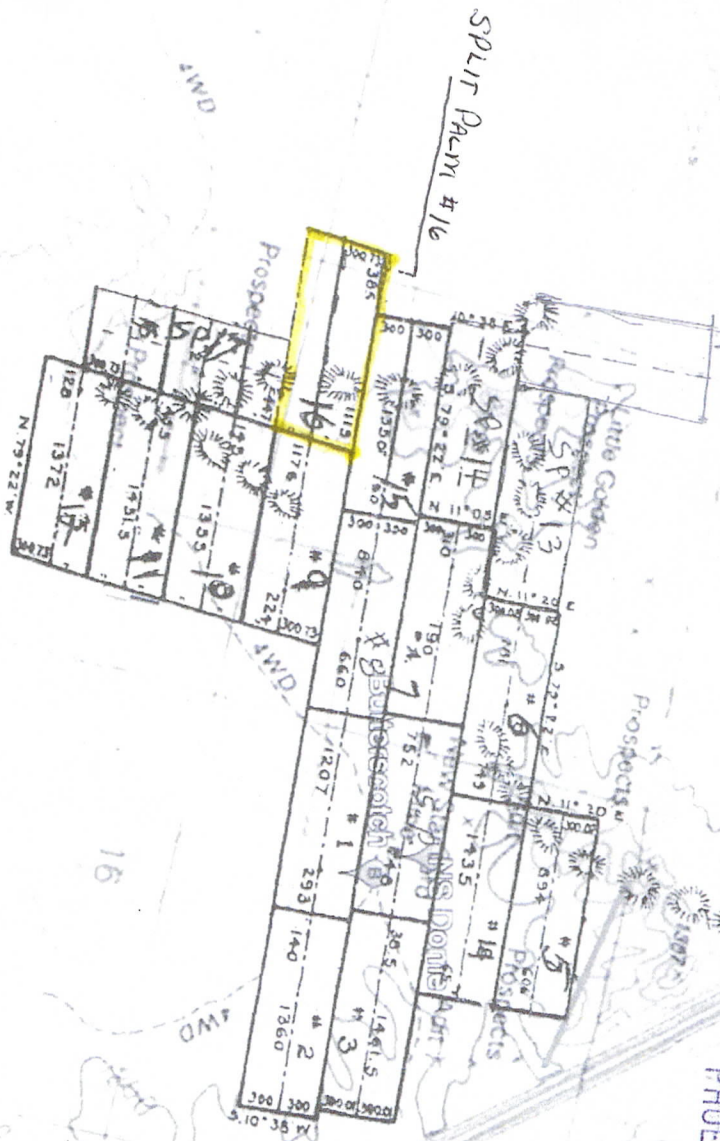

RESTRICTED  
RESTRICTED  
RESTRICTED

TRANSMISSION  
LINES

LODE CLAIM - 20.66 ACRES

BY: AUSPIRIT, LLC  
P.O. Box 27740

When recorded return to:  
Paul Van Driessche  
10070 Woodland Village Dr.  
Austin, Texas 78750



2018-03825  
Page 1 of 3  
SHELLY D BAKER, RECORDER  
OFFICIAL RECORDS OF LA PAZ COUNTY, AZ  
11-19-2018 12:25 PM Recordings Fee \$10.00

RECEIVED  
BLM AZ STATE OFFICE  
2018 FEB -6 P 2:05  
PHOENIX, ARIZONA

**LOCATION NOTICE FOR LODE MINING CLAIM**

Amendment BLM Serial # \_\_\_\_\_

NOTICE IS HEREBY GIVEN that the SPLIT PALM # 17  
\_\_\_\_\_ lode mining claim has been located

by AUSPIRIT, LLC whose current mailing  
address is P.O. BOX 27740  
LAS VEGAS, NV. 89126

BLM  
Date  
Stamp

The general course of this claim is NORTH - SOUTH and it is situated in \_\_\_\_\_  
County, Arizona. This claim is 1500 feet in length and 600 feet in width.

20.66 Total Claim Acreage. This claim runs from the location monument on which this location notice  
is posted on the centerline of the claim approximately 300 feet in a N direction to the NORTH  
end line and 1200 feet in a S direction to the SOUTH end line. This claim is marked by six  
monuments, one at each corner and one at the center of each end line of the claim.

The location monument on which this notice is posted is situated within Section 17, Township 9  
N, Range 17 W, Gila Salt River Base and Meridian, Arizona and this claim encompasses portions  
of the following quarter section(s), section(s), Township(s) and Range(s) E 1/2, SE 1/4, NE 1/4, SEC 17  
T. 9N, R 17W

Gila Salt River Base and Meridian, Arizona.

The locality of this claim with reference to some natural object or permanent monument and additional information  
(if any) concerning its locality are as follows: BEGINNING AT SE CORNER SP #17. THENCE 270° W 600' TO NW  
CORNER. THENCE 90° S 1500' TO SW CORNER. THENCE 90° E 600' TO SE CORNER. THENCE 90° N 1500'  
TO NE CORNER. THENCE 90° W 600' TO START The above information is shown on the attached map.

DATED AND POSTED on the ground this 14<sup>th</sup> day of November, 2018.

LOCATOR(s)  AGENT

Print Name(s) Paul Van Driessche

Signature(s) Paul Van Driessche

AMC453355

Form MCF100  
Revised July 2014

**MINING CLAIM MAP**

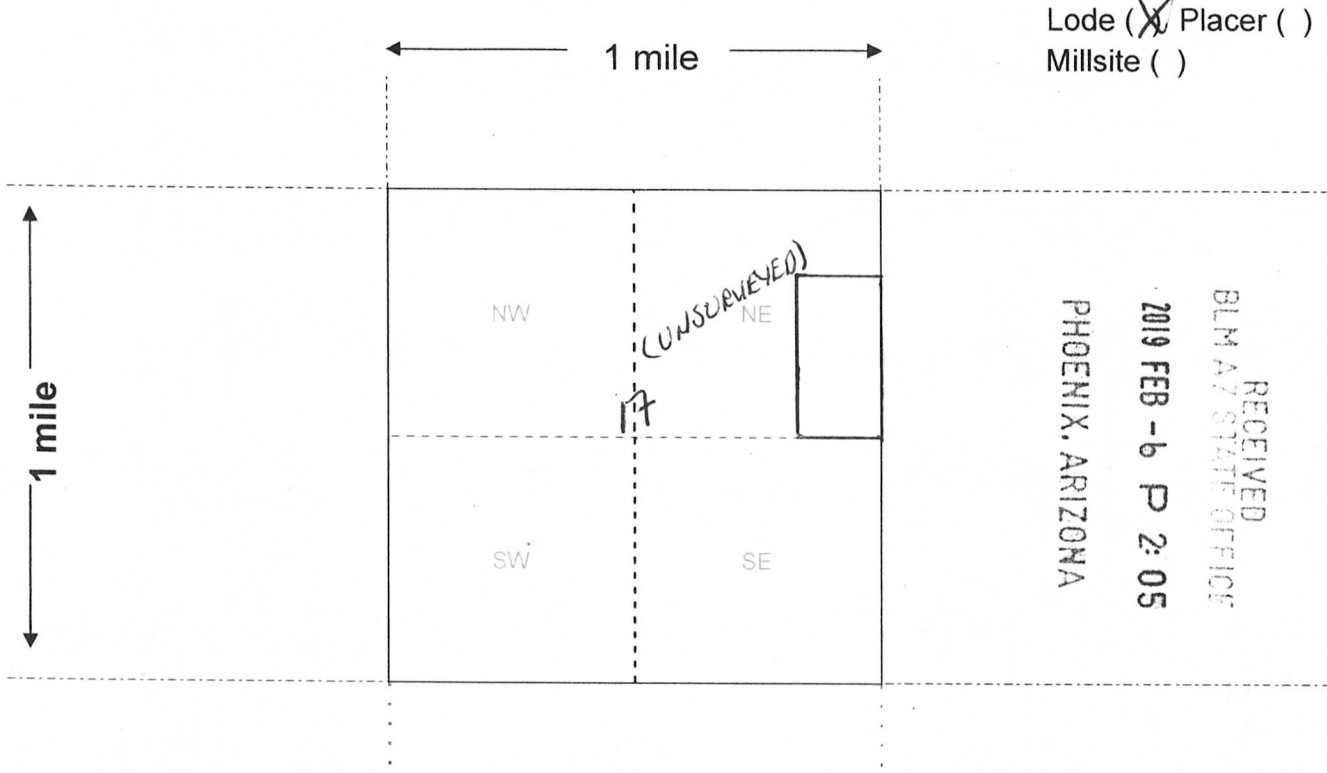

Lode (X) Placer ( )  
Millsite ( )

RECEIVED  
BLM AZ STATE OFFICE  
2019 FEB - 6 P 2:05  
PHOENIX, ARIZONA

Scale: 1" = 2000 feet



1. The above map depicts the SPLIT PALM #17 mining claim, which is located in Section (s) 17, Township 9 NORTH, Range 17 WEST, Gila and Salt River Base and Meridian, LA PAZ County, Arizona. Total claim acreage is 20.66

2. The type of corner and location monuments used are as follows: STONE MONUMENTS AT EACH CORNER  
STONE MONUMENT AT P.O.D. WITH LOCATION NOTICE ATTACHED

3. The bearings and distances in degrees and feet between claim corners and to a public land survey monument are as depicted on the map.

4. If the claim is a placer or millsite claim with exterior limits conforming to legal subdivisions of the public survey, provide a legal description of the claim \_\_\_\_\_

AMC453355



AMC 453355

18

SPLIT PAUM #17



RECEIVED  
 BLM A7 STATE OFFICE  
 PHOENIX, ARIZONA  
 2019 FEB - 6 P 2:05

RESTRICTED  
 RESTRICTED  
 RESTRICTED

TRANSMISSION  
 LINES

ABOVEGROUND

LODE CLAIM - 20.66 ACRES  
 SPLIT PAUM #17

BY: AUSPIRIT, LLC  
 P.O. BOX 27740

When recorded return to:

Paul Van Driessche  
10070 Woodland Village Dr.  
Austin, Texas 78750

2018-05826  
Page 1 of 3  
SHELLY D BAKER, RECORDER  
OFFICIAL RECORDS OF LA PAZ COUNTY, AZ  
11-19-2018 12:25 PM Recordings Fee \$10.00

**LOCATION NOTICE FOR LODE MINING CLAIM**

Amendment BLM Serial # \_\_\_\_\_  
NOTICE IS HEREBY GIVEN that the SPLIT PALM #18  
\_\_\_\_\_ lode mining claim has been located  
by AUSPIRIT, LLC whose current mailing  
address is P.O. BOX 27740  
LAS VEGAS, NV. 89126

RECEIVED  
BLM AZ STATE OFFICE  
2019 FEB - 6 P 2:05  
PHOENIX, ARIZONA  
BLM  
Date  
Stamp

The general course of this claim is NORTH - SOUTH and it is situated in LA PAZ  
County, Arizona. This claim is 1500 feet in length and 600 feet in width.

20.66 Total Claim Acreage. This claim runs from the location monument on which this location notice  
is posted on the centerline of the claim approximately 300 feet in a N direction to the NORTH  
end line and 1200 feet in a S direction to the SOUTH end line. This claim is marked by six  
monuments, one at each corner and one at the center of each end line of the claim.

The location monument on which this notice is posted is situated within Section 8, Township 9  
N, Range 17 W, Gila Salt River Base and Meridian, Arizona and this claim encompasses portions  
of the following quarter section(s), section(s), Township(s) and Range(s) W 1/2, SW 1/4, SE 1/4, SEC 8  
T 9 N, R 17 W

Gila Salt River Base and Meridian, Arizona.

The locality of this claim with reference to some natural object or permanent monument and additional information  
(if any) concerning its locality are as follows: BEGINNING AT NW CORNER SP #13. THENCE 330° N 1200' TO  
NE CORNER. THENCE 90° W 600' TO NW CORNER. THENCE 90° S 1500' TO SW CORNER. THENCE 90° E TO  
SE CORNER. THENCE 90° N 300' TO START The above information is shown on the attached map.

DATED AND POSTED on the ground this 14<sup>th</sup> day of November, 2018.

LOCATOR(s)  AGENT

Print Name(s) Paul Van Driessche

Signature(s) Paul Van Driessche

Form MCF100  
Revised July 2014

AMC453356

**MINING CLAIM MAP**

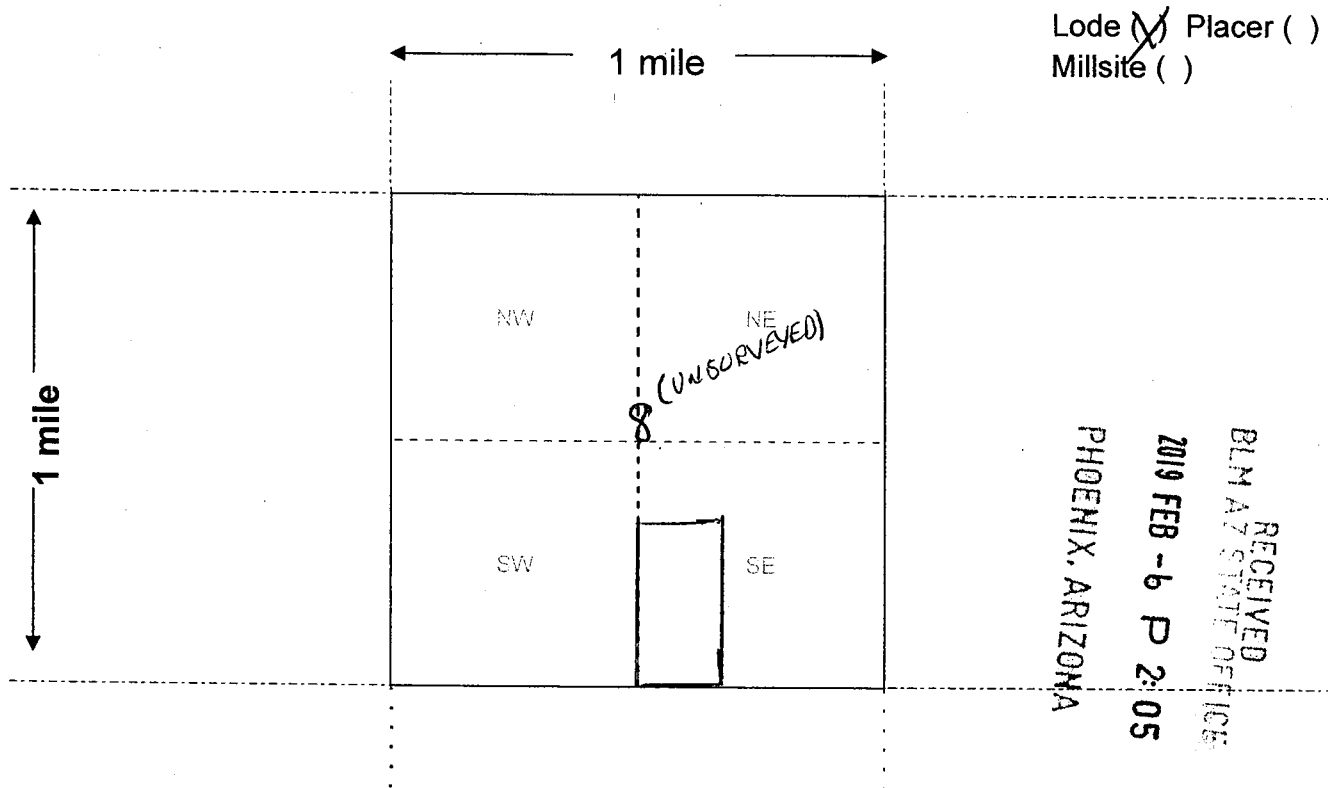

Scale: 1" = 2000 feet

1. The above map depicts the SPLIT PALM #18 mining claim, which is located in Section (s) 8, Township 9 NORTH, Range 17 WEST, Gila and Salt River Base and Meridian, LA PAZ County, Arizona. Total claim acreage is 20.66

2. The type of corner and location monuments used are as follows: STONE MONUMENT AT EACH CORNER  
STONE MONUMENT AT P.O.D. WITH LOCATION NOTICE ATTACHED

3. The bearings and distances in degrees and feet between claim corners and to a public land survey monument are as depicted on the map.

4. If the claim is a placer or millsite claim with exterior limits conforming to legal subdivisions of the public survey, provide a legal description of the claim \_\_\_\_\_

Lode (X) Placer ( )  
Millsite ( )

RECEIVED  
BLM AZ STATE OFFICE  
PHOENIX, ARIZONA  
2019 FEB -6 P 2:05



AMC453356

Form MCF100a  
Revised July 2014

AMC453356

RECEIVED  
BLM AZ STATE OFFICE  
2019 FEB -6 P 2:05

PHOENIX, ARIZONA



RESTRICTED  
RESTRICTED  
RESTRICTED

TRANSMISSION  
LINES

LODE CLAIM - 20.66 ACRES  
RODIT CLAIM #18

BY: AUSPIRT, LLC  
P.O. BOX 27740

**Date and Time Run:**  
2/14/2019 12:45:55 PM

Page 1 of @{numberOfPages}

**DEPARTMENT OF THE INTERIOR  
BUREAU OF LAND MANAGEMENT**

**Case Recordation**

**Geographic Report with Land**

Disposition is equal to **AUTHORIZED, CANCELLED, EXPIRED, PENDING, REJECTED, RELINQUISHED, WITHDRAWN**  
**and** Meridian Township Range Section is equal to **14 0090N 0170W 008, 009, 016, 017**  
**and** Admin State is equal to **AZ**

**NO WARRANTY IS MADE BY BLM  
FOR USE OF THE DATA FOR  
PURPOSES NOT INTENDED BY BLM**

**Date and Time Run:**  
2/14/2019 12:45:35 PM

Page 1 of @{{numberOfPages}}

**DEPARTMENT OF THE INTERIOR  
BUREAU OF LAND MANAGEMENT**

**Case Recordation**

**Geographic Report with Land**

**Admin State: AZ  
Geo State: AZ**

<b>Serial Number</b>	<b>Total Case Acres:</b>	Casetype	Case Disp	Mer	Twp	Rng	Sec	Sur Type	Sur Nr	Suf	Subdivision	Act Pend
<b>AZA 023854</b>	<b>164.222</b>	281001	AUTHORIZED	14	0090N	0170W	008	PROT		1	W2NW;	

**NO WARRANTY IS MADE BY BLM  
FOR USE OF THE DATA FOR  
PURPOSES NOT INTENDED BY BLM**

# PARTIALLY SURVEYED TOWNSHIP 9 NORTH RANGE 17 WEST OF THE GILA AND SALT RIVER MERIDIAN, ARIZONA

PROTRACTION DIAGRAM NO 13A OFFICIALLY FILED 12/07/1959

LA PAZ COUNTY  
LAKE HAVASU FIELD OFFICE

STATUS OF PUBLIC DOMAIN  
LAND AND MINERAL TITLES

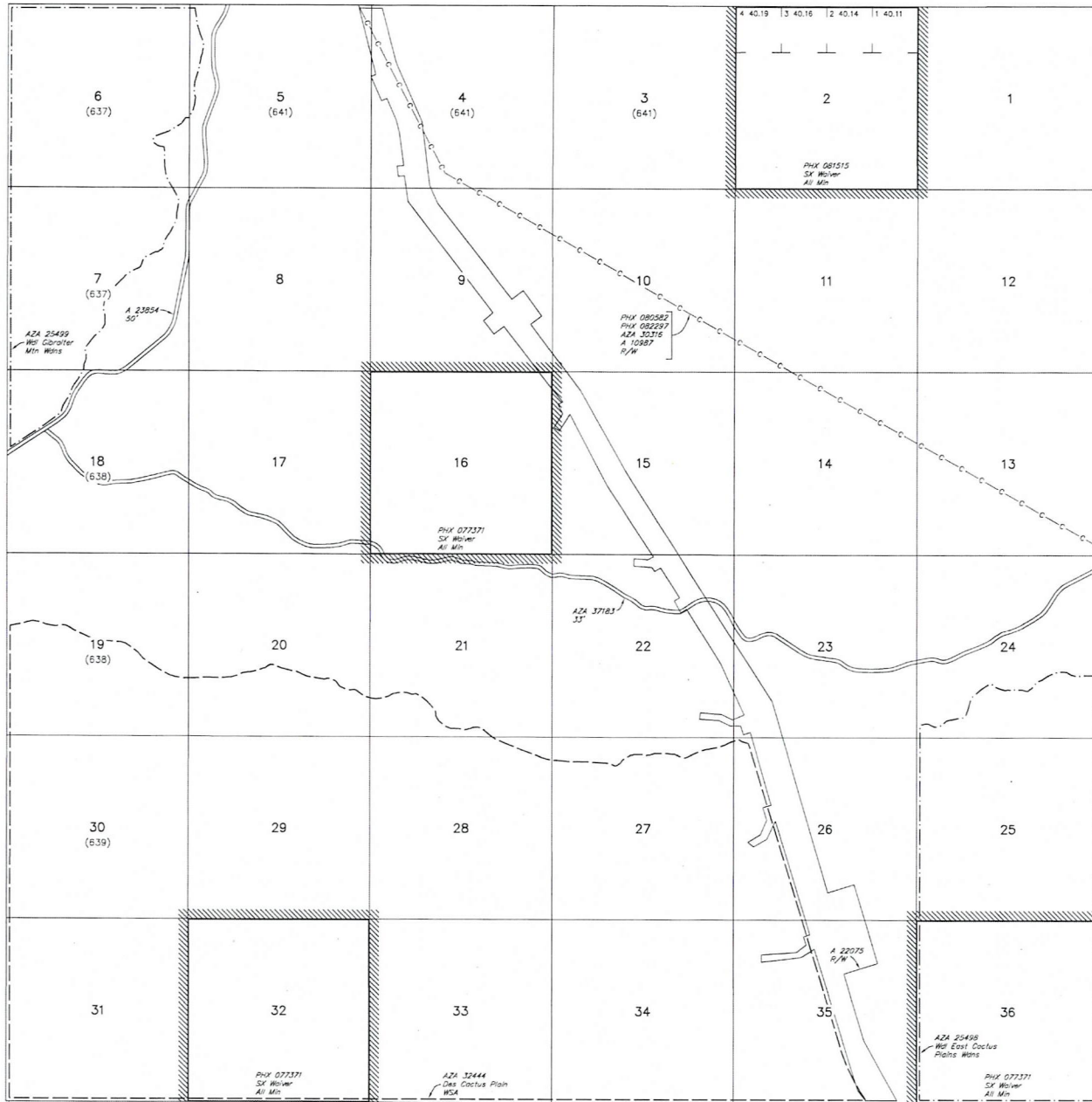

INDEX TO SEGREGATED TRACTS				
TRACT NO	RESURVEY		ORIGINAL SURVEY	
	T	R	SEC	SUBDIVISION

FOR ORDERS AFFECTING DISPOSAL OR USE OF UNIDENTIFIED LANDS WITHDRAWN FOR CLASSIFICATION, MINERALS, WATER AND/OR OTHER PUBLIC PURPOSES, REFER TO INDEX OF MISCELLANEOUS DOCUMENTS.

- AR 031091 P/W Pipeline 12.5'
- Sec 16: SW1/4
- Sec 17: S1/2S1/2
- Sec 18: S1/2S1/2
- Sec 21: N1/2N1/2
- Sec 22: N1/2
- Sec 23: S1/2NW1/4, NE1/4SW1/4, N1/2SE1/4
- Sec 24: NE1/4, SE1/4NW1/4, N1/2SW1/4

R 16W R 17W

T 8N

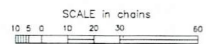

**WARNING STATEMENT**  
This plat is the Bureau's Record of Title, and should be used only as a graphic display of the township survey data. Records herein do not reflect title changes which may have been effected by lateral movements of rivers or other bodies of water. Refer to the cadastral surveys for official survey information.

Lot 34°04'12"N  
Long 113°58'30"W

CURRENT TO	LT	GSR Mer
7-20-2017	ACAD	T 9 N
		R 17 W

Paul Van Driessche  
10070 Woodland Village  
Austin, Texas 78750

RECEIVED  
BLM AZ STATE OFFICE

2019 FEB -6 P 2:02

PHOENIX, ARIZONA



State office of Bureau of Land Management  
1 North Central Ave  
Box 555  
Phoenix, Arizona  
85004

